



TECHNICAL ADVISORY COMMITTEE MEETING

Martin County Administrative Center
4th Floor Workshop Room
2401 SE Monterey Road, Stuart, FL 34996
www.martinmpo.com
(772) 221-1498

Wednesday, September 3, 2025 @ 1:30 PM

AGENDA

<u>ITEM</u>	<u>ACTION</u>
1. CALL TO ORDER	
2. ROLL CALL	
3. APPROVE AGENDA	APPROVE
4. APPROVE MINUTES (pg. 4) <ul style="list-style-type: none">TAC Meeting – June 2, 2025	APPROVE
5. COMMENTS FROM THE PUBLIC (PLEASE LIMIT YOUR COMMENTS TO THREE MINUTES; COMPLETE CARD TO COMMENT)	
6. AGENDA ITEMS	
A. FY26-F30 TRANSPORTATION IMPROVEMENT PROGRAM (TIP) AMENDMENTS (pg. 9)	APPROVE
B. 2050 LONG RANGE TRANSPORTATION PLAN (LRTP) DRAFT COST FEASIBLE PLAN (pg. 30)	APPROVE
C. US-1 AND PALM CITY ROAD INTERSECTION IMPROVEMENTS (pg. 91)	DISCUSSION
D. WILLOUGHBY BOULEVARD EXTENSION PD&E STUDY PRESENTATION (pg. 108)	DISCUSSION
E. CR-708/BRIDGE ROAD - HOBE SOUND FEASIBILITY STUDY PRESENTATION (pg. 126)	DISCUSSION

7. COMMENTS FROM COMMITTEE MEMBERS

8. COMMENTS FROM FDOT

9. NOTES (pg. 142)

- Martin County Bicycle and Pedestrian Facilities Map

10. NEXT MEETING

- Special Joint CAC/TAC/BPAC Meeting – October 1, 2025, at 1:30pm
Meeting Location: Martin County Administrative Center 4th Floor
Workshop Room
- Joint CAC/TAC/BPAC Meeting – October 20, 2025, at 1:30pm
Meeting Location: Martin County Administrative Center Commission
Chambers

11. ADJOURN

The Martin MPO solicits public participation without regard to race, color, national origin, age, sex, religion, disability or family status. Persons who require special accommodations under the American with Disabilities Act or persons who require

language translation services (free of charge) should contact Ricardo Vazquez, Principal Planner (Title VI/Non-discrimination Contact) at (772) 223-7983 or rvazquez@martin.fl.us in advance of the meeting. Hearing impaired individuals are requested to telephone the Florida Relay System at #711.

**METROPOLITAN PLANNING ORGANIZATION
TECHNICAL ADVISORY COMMITTEE (TAC) MEETING**
Martin County Administration Building 4th Floor Workshop Room
2401 SE Monterey Road, Stuart, FL 34996
(772) 221-1498
www.martinmpo.com

Monday, June 2, 2025 @ 1:30 PM

MEETING MINUTES

1. CALL TO ORDER

The meeting was called to order at 1:33 PM by Robert Daniels.

2. ROLL CALL

Susan Ortiz, Administrative Assistant, called roll.

TAC Members in Attendance:

Robert Daniels, Chair
Dr. Kim DeLaney
Taryn Kryzda
George Dzama
Mark Cocco
Peter Kunen
Milton Leggett
Samantha Lovelady
Andrew McBean
Ashman Beecher

TAC Members Excused:

Jim Gorton, Vice Chair
Stuart Trent

TAC Members Not in Attendance:

Staff in Attendance:

Beth Beltran, MPO Administrator
Ricardo Vazquez, Principal Planner
Margie Tamblyn, Senior Planner
Lucine Martens, Planner
Susan Ortiz, Administrative Assistant

Others in Attendance:

Carmine Dipaolo, Mayor of Indiantown
James Brown, FDOT Florida Turnpike Enterprise
Victoria Williams, FDOT Florida Turnpike Enterprise

Amanda Ashby, Ardurra
Vanita Saini, FDOT
Kelly Budhu, FDOT District 4
Sally Waite, MC EMD

A quorum was present.

3. APPROVE AGENDA

A motion to approve the agenda was made by Samantha Lovelady and was seconded by Dr. Kim DeLaney. The motion passed unanimously.

4. APPROVE MINUTES

- TAC Meeting – February 3, 2025

A motion to approve the Meeting Minutes of May 5, 2025, was made by Milton Leggett and was seconded by Samantha Lovelady. The motion passed unanimously.

5. COMMENTS FROM THE PUBLIC - None

6. AGENDA ITEMS

A. FY25-FY29 TRANSPORTATION IMPROVEMENT PROGRAM (TIP) MODIFICATION #2

Ms. Beltran introduced Margie Tamblyn, MPO Senior Planner, who presented the Transportation Improvement Program (TIP) Modification item. Ms. Tamblyn stated that the modification is necessary to ensure the consistency between the MPO's TIP and the State Transportation Improvement Program (STIP). Two projects require updates to funding allocations: State Route (SR) 710 and Willoughby Boulevard Extension. Updated project sheets were reviewed during the presentation. Ms. Tamblyn concluded by recommending the item for approval and opened the floor for questions.

Taryn Kryzda addressed the challenges and nuances of project funding over a five-year period, highlighting the fluctuations in annual allocations, which ranged from \$68 million to \$75 million. This variability raised concerns about the unpredictability of funding and whether there was a way to stabilize the budget or if such fluctuations were simply part of the process. It was clarified that a significant portion of the funding comes from the State, while local contributions often required as matching funds can vary based on a municipality's financial capacity and its familiarity with transportation funding mechanisms. There were no further questions.

A motion to approve the FY25-FY29 Transportation Improvement Program (TIP) Modification #2 was made by Samantha Lovelady and was seconded by Peter Kunen. The motion passed unanimously.

B. FINAL DRAFT FY26-FY30 TRANSPORTATION IMPROVEMENT PROGRAM (TIP)

Ms. Beltran introduced Margie Tamblyn, who presented the final draft of the FY26–FY30 Transportation Improvement Program (TIP). She noted that the final draft is now ready for adoption at the upcoming Policy Board Meeting scheduled for June 16, 2025. Ms. Tamblyn outlined several updates, including the incorporation of the Capital Improvement Plan from the Town of Sewall's Point and minor edits recommended by FDOT project managers, primarily involving project links and funding adjustments. She also mentioned that construction funding for one project had been shifted to FY27. No public comments have been received to date. Ms. Tamblyn concluded her presentation by inviting questions from the committee.

A motion to approve Final Draft FY26–FY30 Transportation Improvement Program (TIP) was made by Mark Cocco and was seconded by Milton Leggett. The motion passed unanimously.

C. COVE ROAD PRESENTATION

Ms. Beltran introduced the Florida Department of Transportation (FDOT) project manager and consultant to provide an update on the Cove Road widening project. Vanita Saini, the FDOT project manager, greeted the group and introduced Amanda Ashby from Ardura, who would lead the presentation.

Dr. Kim Delaney commended FDOT and the MPO for their efforts in implementing Complete Streets and enhancing access to transit through thoughtful planning. She acknowledged that much of the State is in retrofit mode, working to transform high-volume, high-speed corridors into safer, more inclusive roadways. Dr. Delaney praised the current plan for its innovative integration of multimodal accommodations, particularly for cyclists, in areas that have historically been challenging and unsafe.

Dr. Delaney then raised a broader regional concern regarding stormwater management. She noted that the Treasure Coast Regional Planning Council has been collaborating with local communities to advance more proactive and sustainable approaches to stormwater infrastructure. She emphasized the need for clearer guidance and support from the State to help local governments adopt and implement best practices. Ms. Saini thanked Dr. Delaney for her comments and assured the committee that FDOT will take that into consideration for the project.

D. TURNPIKE DIRECT CONNECT – PREFERRED ALTERNATIVE PRESENTATION

Ms. Beltran introduced Jazlyn Heywood, who presented the preferred Alternative presentation. After presenting to the committee Ms. Haywood opened the floor to questions. There were no questions from the committee.

A motion to approve Turnpike Direct Connect – Preferred Alternative was made by Samantha Lovelady and was seconded by Peter Kunen. The motion passed unanimously.

E. FINAL DRAFT FY27-FY31 LIST OF PROJECT PRIORITIES

Ricardo Vazquez presented the FY27-FY31 List of Project Priorities, noting that the draft version had been reviewed in February and subsequently approved by the MPO Board before submission to FDOT. The SR-710 widening project remains central, with two segments already funded for construction and the remaining two still on the Priority List. During the February CAC and BPAC meetings, committee members recommended elevating Project #5 (the SR-710/CR-609 signal and turn lane improvements) to position #3 to place SR-710-related projects together and emphasize their urgency.

Taryn Kryzda raised concerns about whether Projects #3 and #4 should remain ahead of Project #5, citing safety and fatality risks. Beth Beltran clarified that the curve realignment on CR-714 had already received construction funding and that the current priority was for a signal installation on SR-710 at CR-609. Taryn supported moving Project #5 higher on the list, noting the dangerous traffic patterns and the potential for improved safety with additional signals along the corridor.

Ms. Beltran reminded the committee that the MPO issues a Call for Projects in the Fall, and applicants must submit a scope and application to be considered. Ms. Kryzda referenced recent local funding contributions and expressed support for reprioritizing the signal project. Mr. Daniels invited a motion to reorder the list, specifically to move Project #5 to #3, with the understanding that Projects #3 and #4 would shift down accordingly.

A motion was made by Taryn Kryzda to move Priority Project #5 to #3. This was seconded by Samantha Lovelady. The motion passed unanimously.

7. COMMENTS FROM COMMITTEE MEMBERS – None

8. NOTES

Mr. Vazquez shared the final Development Review Interactive map quarterly update, noting that the most recent development data from the City of Stuart, Martin County, and Indiantown has been incorporated into the interactive map and it is available on the MPO website.

Mr. Vazquez also announced that the 2050 Long Range Transportation Plan (LRTP) Cost Feasible Plan Open House is scheduled for Monday, August 26, from 4:30 to 6:30 PM at the City of Stuart Commission Chambers.

9. NEXT MEETING

- September 3, 2025, at 1:30 pm

ADJOURNMENT: 2:22 P.M.

Prepared by:

Susan Ortiz, Administrative Assistant

Date

Approved by:

Robert Daniels, Chair

Date

Minutes Approved on September 3, 2025

The Martin MPO solicits public participation without regard to race, color, national origin, age, sex, religion, disability, or family status. Persons who require special accommodations under the Americans with Disabilities Act or persons who require language translation services (free of charge) should contact Ricardo Vazquez, Principal Planner (Title VI/Non-discrimination Contact) at (772) 223-7983 or rvazquez@martin.fl.us in advance of the meeting. Hearing-impaired individuals are requested to telephone the Florida Relay System at #711.



**TECHNICAL ADVISORY COMMITTEE (TAC) MEETING
AGENDA ITEM SUMMARY**

MEETING DATE: September 3, 2025	DUE DATE: August 27, 2025	UPWP#: 5
WORDING: FY26-FY30 TRANSPORTATION IMPROVEMENT PROGRAM (TIP) AMENDMENTS		
REQUESTED BY: FDOT	PREPARED BY: Margie Tamblyn / Beth Beltran	DOCUMENT(S) REQUIRING ACTION: FY26-FY30 TIP

BACKGROUND

The FY26-FY30 Transportation Improvement Program (TIP) was adopted by the MPO Policy Board on June 16, 2025, and becomes effective on October 1, 2025, to coincide with the Federal fiscal year. Each year, the Florida Department of Transportation (FDOT) asks that those funds approved in the previous year that remain be “rolled forward” in order to be expended in the upcoming year. These funds are then incorporated in the FY26-FY30 TIP. The project funds to be rolled forward are incorporated into our current TIP by amendment.

Along with the Roll Forward amendment, FDOT has requested the following changes:

- Amendment #2: Removal of the Alice Street at FEC Crossing project (FM# 444705-2).
 - The FDOT conducted a feasibility study for this project with Florida East Coast (FEC) Railroad and determined that the constructing a sidewalk at this crossing is not feasible.
- Modification #1: Per the Federal Highway Administration’s request, the nonbudgeted Federal Lands Project in Hobe Sound National Wildlife Refuge has been added to the TIP.
 - The project will replace a boardwalk, repair the headquarters, and repair visitor center parking.

ISSUES

Approval of the FY25 Martin MPO Roll Forward Report is being sought in the TIP Amendment #1. The Roll-Forward funds will be added to the TIP, after being approved and signed by the MPO Policy Board Chair. The Roll-Forward Amendment will be submitted to FDOT prior to the October 1, 2025, effective date.

AGENDA ITEM 6A

Approval for removal of the Alice Street at the FEC Railroad Crossing Project (FM# 444705-2) is being sought in TIP Amendment #2.

Approval for the addition of the Federal Lands Project Non-budgeted Project within the Hobe Sound National Wildlife Refuge is being sought in TIP Modification #1.

RECOMMENDED ACTION

Approve of the FY26-FY30 TIP Roll-Forward Amendment #1

Approve of the FY26-FY30 TIP Amendment #2

Approve of the FY26-FY30 TIP Modification #1

FISCAL IMPACT

Approval of the Roll-Forward TIP Amendment will make FY25 funds available for expenditure in Martin County in FY26. Approval for the removal of Alice Street at the FEC Railroad Crossing Project will allow funds to be reprogrammed on other priority projects.

APPROVAL

MPO

ATTACHMENTS

- Martin MPO FY26 Roll-Forward Report
- Alice Street Project Sheet
- Nonbudgeted Project Information

FY26 - FY30

Transportation Improvement Program

**ROLL-FORWARD
AMENDMENT**

DRAFT

MARTIN METROPOLITAN PLANNING ORGANIZATION (MPO)

FY 2025/26 – FY 2029/30 TRANSPORTATION IMPROVEMENT PROGRAM (TIP)

TIP AMENDMENT APPROVAL CERTIFICATION FORM

FY 2025/26 ROLL FORWARD REPORT

The Martin MPO, through administrative delegation to its MPO Administrator, approved incorporation of the attached report into the FY2025/26-FY2029/30 TIP adopted on June 16, 2025. This amendment will be incorporated and recognized by the Federal Highway Administration after the FY2025/26-FY2029/30 TIP becomes effective on October 1, 2025.

I attest that this FY 2025/26 – FY 2029/30 administrative TIP amendment was developed and approved in compliance with applicable policies and procedures.

Sarah Heard
Martin MPO Chair

September 15, 2025
Date

Introduction

The Florida Department of Transportation (FDOT) provides the Martin Metropolitan Planning Organization (MPO) with an annual database in April for the purposes of developing the MPO's Transportation Improvement Program (TIP). The database is compiled from the FDOT Tentative Work Program that is adopted on July 1. The Martin MPO TIP is usually adopted at the June Policy Board meeting. The first year of both the TIP and the FDOT Work Program should mirror each other. However, when the new TIP and Work Program are adopted, there are sometimes projects that were supposed to get authorized and encumbered prior to June 30, for many reasons, but did not. These projects will automatically roll forward in the Work Program but will not automatically roll forward in the TIP. Therefore, the TIP must be amended to include these projects and match the Work Program. This is completed by what is known as the Roll Forward TIP Amendment. This amendment is the first amendment to the TIP and occurs annually. The Roll Forward TIP Amendments are usually approved at the September MPO Policy Board Meeting.

Martin MPO staff received the proposed Roll Forward TIP Amendment request from FDOT on July 9, 2025. The Martin MPO Policy Board is required to make a decision on its approval.

Roll Forward TIP Amendment Overview

The Roll Forward TIP Amendment includes 29 projects worth \$16,773,453 rolling forward into the FY26-FY30 TIP. The amendment is rolling forward \$12,150,261 in transit funds, which is approximately 72% of total roll forward funding, \$4,556,823 of highway funds, representing about 27% of total roll forward funding, and \$61,451 of Turnpike funding, accounting for under 1% of total roll forward funding.

The following page is a summary sheet regarding the projects and funding that are being rolled over into the FY26-FY30 Martin MPO TIP.

Martin MPO FY26 Roll Forward Report Summary Sheet

Project	FM #	To	From	Work Type	Rollover Funds
SR-9/I-95	413253-2	Martin/Palm Beach County Line	CR-708/Bridge Road	PD&E/EMO Study	\$706,398
SR-9/I-95	413254-2	CR-708/Bridge Road	High Meadow Avenue	PD&E/EMO Study	\$138,852
Transit	413493-1	Section 5307 Formula Martin County		Capital for Fixed Route	\$5,572,287
Transit	413493-2	Section 5307 Formula Martin County		Operating/Admin. Assistance	\$5,554,413
Willoughby Boulevard	419669-3	SR-714/Monterey Road	SR-5/US-1/Federal Highway	PD&E/EMO Study	\$44,009
SR-9/I-95	422681-5	1 mile north of High Meadow Avenue	Martin/St. Lucie County Line	PD&E/EMO Study	\$113,022
SR-9/I-95	434273-4	Palm Beach/Martin County Line	CR-708/Bridge Road Interchange	Safety Project	\$61,516
Transit	434661-1	Section 5339 Formula Martin County		Capital for Fixed Route	\$950,128
Jonathan Dickinson State Park-Flap Grant	436735-2	Trail & US-1 Signalization		Environmental Test/Mitigate	\$4,918
Turnpike Mainline	437992-1	MP 117.843	MP 138.037	Resurfacing	\$7,773
SR-732/Jensen Beach Causeway	440473-1	Indian River Drive	SR-A1A	Signing/Pavement Markings	\$16,382
CR-713/High Meadow Avenue	441699-1	SR-9/I-95	CR-714/Martin Highway	Add Lanes & Reconstruct	\$21,053
Cove Road	441700-1	SR-76/Kanner Highway	SR-5/US-1/Federal Highway	PD&E/EMO Study	\$257,821
SR-5/US-1	443505-1	SE Bridge Road	Hobe Sound Wildlife Refuge	Bike Path/Trail	\$441,763
SR-714 SE Monterey Road and CR-A1A	444405-2	Multimodal Pathway		Bike Lane/Sidewalk	\$1,898,392
SR-5/US-1	446110-1	Contractors Way	N of Jensen Beach Boulevard	Resurfacing	\$85,339
SR-15/US-98	446171-1	Palm Beach/Martin County Line	Martin/Okeechobee County Line	Resurfacing	\$26,516
Widen Turnpike	446219-1	Palm Beach/Martin County Line	I-95 Connector	Add Lanes & Reconstruct	\$3,993
SR-76/Kanner Highway	446256-1	at SW South River Drive		Add Right Turn Lane(s)	\$22,016
Widen Turnpike	446332-1	I-95 Connector	T.B. Manuel Bridge	Add Lanes & Reconstruct	\$4,178
SR-710/SW Warfield Boulevard	447555-1	at CR-714/SW Martin Highway		New Intersection	\$15,646
New Roosevelt Bridge	447687-1	US-1 Southbound & Northbound over St. Lucie River/SR-707		Bridge-Repair/Rehabilitation	\$29,124
SR-710/SW Warfield Boulevard	448397-1	Turn Lane at Tommy Clements Street		Add Left Turn Lane(s)	\$133,640
SR-5/US-1	448447-2	SE Bridge Road	Osprey Street	Bike Path/Trail	\$493,855
Turnpike Bridge Replacement	448524-1	Bridge 890083 (SR 91) (MP 138) Martin County		Bridge Replacement	\$30,026
Stuart Tower Decommissioning	448535-3			ITS Communication System	\$15,481
South Dixie Highway	452997-1	Colorado Avenue	Joan Jefferson Way	Sidewalk	\$5,000
Transit	454224-1	Section 5310 Martin County		Capital for Fixed Route	\$73,433
SR-9/I-95	456324-1	at Mile Marker 91		Emergency Operations	\$46,479
				Total Rollover Funds	\$16,773,453

FLORIDA DEPARTMENT OF TRANSPORTATION
OFFICE OF WORK PROGRAM
MPO ROLLFORWARD REPORT
=====

HIGHWAYS
=====

ITEM NUMBER:413253 2
DISTRICT:04
EX DESC:NO R/W NEEDED

PROJECT DESCRIPTION:SR-9/I-95 FROM MARTIN/PALM BEACH COUNTY LINE TO CR-708/BRIDGE ROAD
COUNTY:MARTIN

TYPE OF WORK:PD&E/EMO STUDY *SIS*

ROADWAY ID:89095000

PROJECT LENGTH: 7.131MI

LANES EXIST/IMPROVED/ADDED: 3/ 3/ 0

FUND CODE	LESS THAN 2026	2026	2027	2028	2029	2030	GREATER THAN 2030	ALL YEARS
PHASE: P D & E / RESPONSIBLE AGENCY: MANAGED BY FDOT								
ACNP	1,109,903	706,398	0	0	0	0	0	1,816,301
NHPP	496,400	0	0	0	0	0	0	496,400
TOTAL 413253 2	1,606,303	706,398	0	0	0	0	0	2,312,701

ITEM NUMBER:413254 2
DISTRICT:04

PROJECT DESCRIPTION:SR-9/I-95 FROM CR-708/BRIDGE ROAD TO HIGH MEADOWS
COUNTY:MARTIN
EX DESC:PHASE 22-01: PRE-WORK PHASE 22-02: PD&E PHASE 22-01: PRE-WORK; PHASE 22-02: PD&E NO R/W NEEDED; INTERCHANGE COMPATI
BLE PARK AND RIDE FEASIBILITY TO BE CONDUCTED DURING PRE-WORK

TYPE OF WORK:PD&E/EMO STUDY *SIS*

ROADWAY ID:89095000

PROJECT LENGTH: 7.768MI

LANES EXIST/IMPROVED/ADDED: 3/ 3/ 0

FUND CODE	LESS THAN 2026	2026	2027	2028	2029	2030	GREATER THAN 2030	ALL YEARS
PHASE: P D & E / RESPONSIBLE AGENCY: MANAGED BY FDOT								
ACNP	2,470,409	138,319	0	0	0	0	0	2,608,728
NHPP	350,299	533	0	0	0	0	0	350,832
TOTAL 413254 2	2,820,708	138,852	0	0	0	0	0	2,959,560
TOTAL PROJECT:	4,427,011	845,250	0	0	0	0	0	5,272,261

ITEM NUMBER:419669 3
DISTRICT:04

PROJECT DESCRIPTION:WILLOUGHBY BLVD FROM SR-714/MONTEREY RD TO SR-5/US-1/FEDERAL HWY
COUNTY:MARTIN

TYPE OF WORK:PD&E/EMO STUDY *NON-SIS*

EX DESC:2024 MPO PRIORITY #12 NEW 2L ROAD; PD&E R/W NEEDED

ROADWAY ID:

PROJECT LENGTH: .000

LANES EXIST/IMPROVED/ADDED: 0/ 0/ 0

FUND CODE	LESS THAN 2026	2026	2027	2028	2029	2030	GREATER THAN 2030	ALL YEARS
PHASE: P D & E / RESPONSIBLE AGENCY: MANAGED BY FDOT								
ACSU	0	2,803	0	0	0	0	0	2,803
ARPI	715,236	0	0	0	0	0	0	715,236
CARU	81,481	0	0	0	0	0	0	81,481
CIGP	256,201	0	0	0	0	0	0	256,201
CM	755,246	0	0	0	0	0	0	755,246
SA	41,912	39,009	0	0	0	0	0	80,921
SU	3,056,148	382,197	0	0	0	0	0	3,438,345
PHASE: PRELIMINARY ENGINEERING / RESPONSIBLE AGENCY: MANAGED BY FDOT								
LF	0	0	0	0	0	256,201	0	256,201
SU	0	0	0	0	0	2,191,424	0	2,191,424
TOTAL 419669 3	4,906,224	424,009	0	0	0	2,447,625	0	7,777,858
TOTAL PROJECT:	4,906,224	424,009	0	0	0	2,447,625	0	7,777,858

FLORIDA DEPARTMENT OF TRANSPORTATION
OFFICE OF WORK PROGRAM
MPO ROLLFORWARD REPORT
=====

DATE RUN: 07/07/2025

TIME RUN: 11.31.23
MBRMPOTP

HIGHWAYS
=====

ITEM NUMBER:422681 5		PROJECT DESCRIPTION:SR-9/I-95 FR 1 MILE N OF HIGH MEADOWS TO MARTIN/ST. LUCIE COUNTY LINE						*SIS*	
DISTRICT:04		COUNTY:MARTIN						TYPE OF WORK:PD&E/EMO STUDY	
EX DESC:R/W NOT NEEDED A PROJECT DEVELOPMENT AND ENVIRONMENT (PD&E) STUDY THAT WILL EVALUATE THE NEED TO WIDEN SR-9/I-95 AN D ADD MANAGED LANES FROM SOUTH OF HIGH MEADOW AVENUE IN MARTIN COUNTY TO THE MARTIN COUNTY/ ST. LUCIE COUNTY LINE.. THE PURPOSE OF THE STUDY IS TO IMPROVE TRAFFIC FLOW AND SAFETY IN THE AREA. ELIGIBLE FOR SM FUNDS - (SEE WP45 SCREE									
ROADWAY ID:89095000		PROJECT LENGTH: 9.918MI						LANES EXIST/IMPROVED/ADDED: 3/ 3/ 0	
FUND CODE	LESS THAN 2026	2026	2027	2028	2029	2030	GREATER THAN 2030	ALL YEARS	
PHASE: P D & E / RESPONSIBLE AGENCY: MANAGED BY FDOT									
ACFP	0	500,000	0	0	0	0	0	500,000	
ACNP	2,740,111	2,213,022	0	0	0	0	0	4,953,133	
NHPP	324,440	0	0	0	0	0	0	324,440	
TOTAL 422681 5	3,064,551	2,713,022	0	0	0	0	0	5,777,573	
TOTAL PROJECT:	3,064,551	2,713,022	0	0	0	0	0	5,777,573	

ITEM NUMBER:434273 4		PROJECT DESCRIPTION:SR-9/I-95 FROM PALM BEACH/MARTIN CO LINE TO CR-708 INTERCHANGE							*SIS*
DISTRICT:04		COUNTY:MARTIN					TYPE OF WORK:SAFETY PROJECT		
EX DESC:ANTICIPATED SAFETY PROJECT NPV= 40,170,910; SHSP=1 ; B/C= 4.7 INSTALL CONTINUOUS LIGHTING ALONG I-95 FROM THE COUNTY LINE TO S.OF CR-708;ALSO, REPLACE THE EXISTING HIGH-MAST LIGHTING WITH CONVENTIONAL LIGHTING(LED LUMINAIRES)AT THE I-95/CR-708 INTERCHANGE; G/W 434273-3									
ROADWAY ID:89095000		PROJECT LENGTH: 7.910MI					LANES EXIST/IMPROVED/ADDED: 3/ 3/ 0		
FUND CODE	LESS THAN 2026	2026	2027	2028	2029	2030	GREATER THAN 2030	ALL YEARS	
PHASE: PRELIMINARY ENGINEERING / RESPONSIBLE AGENCY: MANAGED BY FDOT									
HSP	749,334	0	0	0	0	0	0	0	749,334
PHASE: RAILROAD & UTILITIES / RESPONSIBLE AGENCY: MANAGED BY FDOT									
DDR	12,000	0	0	0	0	0	0	0	12,000
PHASE: CONSTRUCTION / RESPONSIBLE AGENCY: MANAGED BY FDOT									
ACSA	1,715	0	0	0	0	0	0	0	1,715
ACSS	0	426	0	0	0	0	0	0	426
DDR	13,733	0	0	0	0	0	0	0	13,733
DS	467,704	0	0	0	0	0	0	0	467,704
HSP	5,040,464	61,090	0	0	0	0	0	0	5,101,554
PHASE: ENVIRONMENTAL / RESPONSIBLE AGENCY: MANAGED BY FDOT									
SA	40,742	0	0	0	0	0	0	0	40,742
TOTAL 434273 4	6,325,692	61,516	0	0	0	0	0	0	6,387,208
TOTAL PROJECT:	6,325,692	61,516	0	0	0	0	0	0	6,387,208

ITEM NUMBER:440473 1

DISTRICT:04

EX DESC:2017 MPO PRIORITY #5 PROVIDE BUFFERED SHOULDERS/BIKE LANE

PROJECT DESCRIPTION:SR-732/JENSEN BEACH CAUSEWAY FROM NE INDIAN RIVER DR TO SR-A1A

COUNTY:MARTIN

NON-SIS

TYPE OF WORK:SIGNING/PAVEMENT MARKINGS

ROADWAY ID:89030000

PROJECT LENGTH: 1.842MI

LANES EXIST/IMPROVED/ADDED: 2/ 0/ 0

FUND CODE	LESS THAN 2026	2026	2027	2028	2029	2030	GREATER THAN 2030	ALL YEARS
PHASE: PRELIMINARY ENGINEERING / RESPONSIBLE AGENCY: MANAGED BY FDOT								
DDR	575,679	0	0	0	0	0	0	575,679
DIH	70,372	0	0	0	0	0	0	70,372
PHASE: CONSTRUCTION / RESPONSIBLE AGENCY: MANAGED BY FDOT								
DIH	132,806	0	0	0	0	0	0	132,806

16 of 142

HIGHWAYS								
=====								
DIH	21,963	16,239	0	0	0	0	0	38,202
DS	4,920,270	0	0	0	0	0	0	4,920,270
LF	6,265	143	0	0	0	0	0	6,408
PHASE: ENVIRONMENTAL / RESPONSIBLE AGENCY: MANAGED BY FDOT								
DS	33,421	0	0	0	0	0	0	33,421
TOTAL 440473 1	5,760,776	16,382	0	0	0	0	0	5,777,158
TOTAL PROJECT:	5,760,776	16,382	0	0	0	0	0	5,777,158

ITEM NUMBER:441699 1
DISTRICT:04
EX DESC:2024 MPO PRIORITY #13 WIDEN FROM 2 LANES TO 4 LANES R/W NEEDED

PROJECT DESCRIPTION:CR-713/HIGH MEADOW AVE FROM SR-9/I-95 TO CR-714/MARTIN HWY
COUNTY:MARTIN

TYPE OF WORK:ADD LANES & RECONSTRUCT

NON-SIS

ROADWAY ID:89000032

PROJECT LENGTH: 2.670MI

LANES EXIST/IMPROVED/ADDED: 2/ 2/ 2

FUND CODE	LESS THAN 2026	2026	2027	2028	2029	2030	GREATER THAN 2030	ALL YEARS
PHASE: P D & E / RESPONSIBLE AGENCY: MANAGED BY FDOT								
ACSA	126,152	0	0	0	0	0	0	126,152
GFS	1,419,684	0	0	0	0	0	0	1,419,684
SA	290,860	2,153	0	0	0	0	0	293,013
PHASE: PRELIMINARY ENGINEERING / RESPONSIBLE AGENCY: MANAGED BY FDOT								
ACPR	0	415,600	0	0	0	0	0	415,600
ACSU	0	1,511,356	0	0	0	0	0	1,511,356
SA	0	17,400	0	0	0	0	0	17,400
SU	0	406,189	0	0	0	0	0	406,189
PHASE: RIGHT OF WAY / RESPONSIBLE AGENCY: MANAGED BY FDOT								
CM	0	0	0	0	124,160	0	0	124,160
SU	0	0	0	0	1,394,888	1,545,773	0	2,940,661
TOTAL 441699 1	1,836,696	2,352,698	0	0	1,519,048	1,545,773	0	7,254,215
TOTAL PROJECT:	1,836,696	2,352,698	0	0	1,519,048	1,545,773	0	7,254,215

ITEM NUMBER:441700 1
DISTRICT:04
EX DESC:2024 MPO PRIORITY #2/TCTC TRIP PRIORITY #1 WIDEN FROM 2 TO 4 LANES R/W NEEDED

PROJECT DESCRIPTION:COVE ROAD FROM SR-76/KANNER HIGHWAY TO SR-5/US-1
COUNTY:MARTIN

TYPE OF WORK:PD&E/EMO STUDY

NON-SIS

ROADWAY ID:89000003

PROJECT LENGTH: 3.230MI

LANES EXIST/IMPROVED/ADDED: 2/ 2/ 2

FUND CODE	LESS THAN 2026	2026	2027	2028	2029	2030	GREATER THAN 2030	ALL YEARS
PHASE: P D & E / RESPONSIBLE AGENCY: MANAGED BY FDOT								
ACSA	245,441	0	0	0	0	0	0	245,441
ACSU	2,932	9,068	0	0	0	0	0	12,000
SA	1,634,692	0	0	0	0	0	0	1,634,692
SU	1,294,149	0	0	0	0	0	0	1,294,149
PHASE: PRELIMINARY ENGINEERING / RESPONSIBLE AGENCY: MANAGED BY FDOT								
ACCM	35,129	0	0	0	0	0	0	35,129
ACPR	0	25,760	0	0	0	0	0	25,760
ACSU	0	564,352	0	0	0	0	0	564,352
SU	1,249,440	1,150,392	0	0	0	0	0	2,399,832
TRIP	1,811,977	0	0	0	0	0	0	1,811,977
PHASE: RIGHT OF WAY / RESPONSIBLE AGENCY: MANAGED BY FDOT								
SA	0	0	684,000	6,573,000	0	0	0	7,257,000
TOTAL 441700 1	6,273,760	1,749,572	684,000	6,573,000	0	0	0	15,280,332
TOTAL PROJECT:	6,273,760	1,749,572	684,000	6,573,000	0	0	0	15,280,332

TAC 9/3/25

FLORIDA DEPARTMENT OF TRANSPORTATION
OFFICE OF WORK PROGRAM
MPO ROLLFORWARD REPORT
=====

DATE RUN: 07/07/2025

TIME RUN: 11.31.23

MBRMPOTP

HIGHWAYS
=====

ITEM NUMBER:443505 1

DISTRICT:04

EX DESC:SUNTRAIL NAME IS: MARTIN COUNTY US-1 SHARED USE PATH.

PROJECT DESCRIPTION:SR-5/US-1 FROM SE BRIDGE ROAD TO HOBE SOUND WILDLIFE REFUGE
COUNTY:MARTIN

TYPE OF WORK:BIKE PATH/TRAIL

NON-SIS

ROADWAY ID:89010000

PROJECT LENGTH: 1.930MI

LANES EXIST/IMPROVED/ADDED: 2/ 2/ 0

FUND CODE	LESS THAN 2026	2026	2027	2028	2029	2030	GREATER THAN 2030	ALL YEARS
PHASE: P D & E / RESPONSIBLE AGENCY: MANAGED BY FDOT								
DIH	404	0	0	0	0	0	0	404
TLWR	199,920	0	0	0	0	0	0	199,920
PHASE: PRELIMINARY ENGINEERING / RESPONSIBLE AGENCY: MANAGED BY FDOT								
DIH	14,445	17,915	0	0	0	0	0	32,360
TLWR	1,335,550	207,670	0	0	0	0	0	1,543,220
PHASE: CONSTRUCTION / RESPONSIBLE AGENCY: MANAGED BY FDOT								
DDR	0	0	0	0	77,798	0	0	77,798
DIH	0	113,260	0	0	0	0	0	113,260
TLWR	0	0	0	0	7,151,999	0	0	7,151,999
PHASE: ENVIRONMENTAL / RESPONSIBLE AGENCY: MANAGED BY FDOT								
TLWR	0	216,178	0	0	0	0	0	216,178
TOTAL 443505 1	1,550,319	555,023	0	0	7,229,797	0	0	9,335,139
TOTAL PROJECT:	1,550,319	555,023	0	0	7,229,797	0	0	9,335,139

ITEM NUMBER:444405 2

DISTRICT:04

EX DESC:2023 MPO PRIORITY #7 PEDESTRIAN/BIKE IMPROVEMENTS NO R/W NEEDED LAP W/ MARTIN CO.

PROJECT DESCRIPTION:SR-714 SE MONTEREY ROAD AND CR-A1A MULTIMODAL PATHWAY
COUNTY:MARTIN

TYPE OF WORK:BIKE LANE/SIDEWALK

NON-SIS

ROADWAY ID:89030000

PROJECT LENGTH: .723MI

LANES EXIST/IMPROVED/ADDED: 2/ 2/ 0

FUND CODE	LESS THAN 2026	2026	2027	2028	2029	2030	GREATER THAN 2030	ALL YEARS
PHASE: CONSTRUCTION / RESPONSIBLE AGENCY: MANAGED BY FDOT								
ACSA	28,780	0	0	0	0	0	0	28,780
SU	0	5,000	0	0	0	0	0	5,000
PHASE: CONSTRUCTION / RESPONSIBLE AGENCY: MANAGED BY MARTIN COUNTY BOARD OF COUNTY C								
ARPI	2,102,982	0	0	0	0	0	0	2,102,982
CARU	0	1,893,392	0	0	0	0	0	1,893,392
LF	299,565	0	0	0	0	0	0	299,565
SA	28,022	0	0	0	0	0	0	28,022
SU	143,898	0	0	0	0	0	0	143,898
TOTAL 444405 2	2,603,247	1,898,392	0	0	0	0	0	4,501,639
TOTAL PROJECT:	2,603,247	1,898,392	0	0	0	0	0	4,501,639

FLORIDA DEPARTMENT OF TRANSPORTATION
OFFICE OF WORK PROGRAM
MPO ROLLFORWARD REPORT
=====

HIGHWAYS
=====

ITEM NUMBER:446110 1		PROJECT DESCRIPTION:SR-5/US-1 FROM SE CONTRACTORS WAY TO N JENSEN BEACH BLVD						*NON-SIS*	
DISTRICT:04		COUNTY:MARTIN						TYPE OF WORK:RESURFACING	
EX DESC:RRR EXCEPTION FROM JOAN JEFFERSON WAY TO NW WRIGHT BLVD (INCLUDING ROOSEVELT BRIDGE) INCLUDES EXTENDING SB LEFT TUR		N AT SB OCEAN BLVD 52-02 FOR UWHCA CITY OF STUART 52-03 FOR UWHCA MARTIN COUNTY							
ROADWAY ID:89010000		PROJECT LENGTH: 4.995MI						LANES EXIST/IMPROVED/ADDED: 6/ 4/ 0	
FUND CODE	LESS THAN 2026	2026	2027	2028	2029	2030	GREATER THAN 2030	ALL YEARS	
PHASE: PRELIMINARY ENGINEERING / RESPONSIBLE AGENCY: MANAGED BY FDOT									
DDR	1,119,869		0	0	0	0	0	1,119,869	
DIH	67,700		0	0	0	0	0	67,700	
PHASE: RAILROAD & UTILITIES / RESPONSIBLE AGENCY: MANAGED BY FDOT									
DS	674,000		0	0	0	0	0	674,000	
PHASE: CONSTRUCTION / RESPONSIBLE AGENCY: MANAGED BY FDOT									
DDR	12,056,894	62,329	0	0	0	0	0	12,119,223	
DIH	71,529	20,258	0	0	0	0	0	91,787	
DS	1,119,152	0	0	0	0	0	0	1,119,152	
LF	22,955	2,752	0	0	0	0	0	25,707	
PHASE: ENVIRONMENTAL / RESPONSIBLE AGENCY: MANAGED BY FDOT									
DDR	8,220	0	0	0	0	0	0	8,220	
DS	250	0	0	0	0	0	0	250	
TOTAL 446110 1	15,140,569	85,339	0	0	0	0	0	15,225,908	
TOTAL PROJECT:	15,140,569	85,339	0	0	0	0	0	15,225,908	

ITEM NUMBER:446171 1		PROJECT DESCRIPTION:SR-15/US-98 FR PB/MARTIN COUNTY LINE TO MARTIN/OKEECHOBEE COUNTY LINE						*SIS*	
DISTRICT:04		COUNTY:MARTIN						TYPE OF WORK:RESURFACING	
ROADWAY ID:89050000		PROJECT LENGTH: 12.333MI						LANES EXIST/IMPROVED/ADDED: 2/ 2/ 0	
FUND CODE	LESS THAN 2026	2026	2027	2028	2029	2030	GREATER THAN 2030	ALL YEARS	
PHASE: PRELIMINARY ENGINEERING / RESPONSIBLE AGENCY: MANAGED BY FDOT									
DDR	1,317,019		0	0	0	0	0	1,317,019	
DIH	40,062		0	0	0	0	0	40,062	
DS	1,445,050		0	0	0	0	0	1,445,050	
PHASE: CONSTRUCTION / RESPONSIBLE AGENCY: MANAGED BY FDOT									
ARPA	13,344,844	0	0	0	0	0	0	13,344,844	
DDR	5,686,321	23,974	0	0	0	0	0	5,710,295	
DIH	61,665	2,542	0	0	0	0	0	64,207	
DS	2,726,412	0	0	0	0	0	0	2,726,412	
PHASE: ENVIRONMENTAL / RESPONSIBLE AGENCY: MANAGED BY FDOT									
DDR	26,107	0	0	0	0	0	0	26,107	
TOTAL 446171 1	24,647,480	26,516	0	0	0	0	0	24,673,996	
TOTAL PROJECT:	24,647,480	26,516	0	0	0	0	0	24,673,996	

FLORIDA DEPARTMENT OF TRANSPORTATION
OFFICE OF WORK PROGRAM
MPO ROLLFORWARD REPORT
=====

DATE RUN: 07/07/2025

TIME RUN: 11.31.23

MBRMPOTP

HIGHWAYS
=====

ITEM NUMBER:446256 1 PROJECT DESCRIPTION:SR-76/KANNER HWY @ SW SOUTH RIVER DRIVE
DISTRICT:04 COUNTY:MARTIN
EX DESC:2024 MPO PRIORITY #19 SB RIGHT TURN LANE R/W NEEDED - TO BE DONATED BY HOA

NON-SIS
TYPE OF WORK:ADD RIGHT TURN LANE(S)

ROADWAY ID:89060000

PROJECT LENGTH: .101MI

LANES EXIST/IMPROVED/ADDED: 3/ 2/ 1

FUND CODE	LESS THAN 2026	2026	2027	2028	2029	2030	GREATER THAN 2030	ALL YEARS
PHASE: PRELIMINARY ENGINEERING / RESPONSIBLE AGENCY: MANAGED BY FDOT								
DDR	194,327	0	0	0	0	0	0	194,327
DIH	11,882	22,016	0	0	0	0	0	33,898
TOTAL 446256 1	206,209	22,016	0	0	0	0	0	228,225
TOTAL PROJECT:	206,209	22,016	0	0	0	0	0	228,225

ITEM NUMBER:447555 1 PROJECT DESCRIPTION:SR-710/SW WARFIELD BOULEVARD AT CR-714/SW MARTIN HIGHWAY
DISTRICT:04 COUNTY:MARTIN
EX DESC:2024 MPO PRIORITY #3 G/W 447555.2; INCLUDES RELOCATION OF CR-714 TO SE 126 BLVD B/C RATIO = 4.3 1) FLATTEN THE HORIZONTAL CURVE ON CR-714 2) CONVERT THE EXISTING STOP CONTROLLED INTERSECTION SR 710

SIS
TYPE OF WORK:INTERSECTION (NEW)

ROADWAY ID:89090500

PROJECT LENGTH: .372MI

LANES EXIST/IMPROVED/ADDED: 2/ 0/ 2

FUND CODE	LESS THAN 2026	2026	2027	2028	2029	2030	GREATER THAN 2030	ALL YEARS
PHASE: PRELIMINARY ENGINEERING / RESPONSIBLE AGENCY: MANAGED BY FDOT								
ACSA	80,163	1,500	0	0	0	0	0	81,663
ACSS	32,861	14,146	0	0	0	0	0	47,007
HSP	3,885	0	0	0	0	0	0	3,885
SA	5,133	0	0	0	0	0	0	5,133
SU	547,719	0	0	0	0	0	0	547,719
PHASE: RIGHT OF WAY / RESPONSIBLE AGENCY: MANAGED BY FDOT								
ACSS	0	113,160	168,450	0	0	0	0	281,610
SA	0	18,000	18,000	0	0	0	0	36,000
PHASE: RAILROAD & UTILITIES / RESPONSIBLE AGENCY: MANAGED BY FDOT								
ACNP	0	0	0	0	434,000	0	0	434,000
PHASE: CONSTRUCTION / RESPONSIBLE AGENCY: MANAGED BY FDOT								
ACNP	0	0	0	0	283,000	6,005,183	0	6,288,183
PHASE: ENVIRONMENTAL / RESPONSIBLE AGENCY: MANAGED BY FDOT								
ACSA	9,468	0	0	0	0	0	0	9,468
SA	300	0	0	0	0	0	0	300
TOTAL 447555 1	679,529	146,806	186,450	0	717,000	6,005,183	0	7,734,968
TOTAL PROJECT:	679,529	146,806	186,450	0	717,000	6,005,183	0	7,734,968

FLORIDA DEPARTMENT OF TRANSPORTATION
OFFICE OF WORK PROGRAM
MPO ROLLFORWARD REPORT
=====

HIGHWAYS
=====

ITEM NUMBER:447687 1		PROJECT DESCRIPTION:SR-5/US-1/SB & NB OVER ST. LUCIE RIVER/SR-707 NEW ROOSEVELT BRIDGE					*NON-SIS*	
DISTRICT:04		COUNTY:MARTIN					TYPE OF WORK:BRIDGE-REPAIR/REHABILITATION	
EX DESC:DECLARATION OF EMERGENCY DATED 6/18/2020 BRIDGE NUMBER 890151 & 890152 MARTIN COUNTY PH 62-99 CHARGES FOR SMO (JOHN PETTY CONTRACT)								
ROADWAY ID:89015000		PROJECT LENGTH: 1.772MI					LANES EXIST/IMPROVED/ADDED: 6/ 0/ 0	
FUND CODE	LESS THAN 2026	2026	2027	2028	2029	2030	GREATER THAN 2030	ALL YEARS
PHASE: RAILROAD & UTILITIES / RESPONSIBLE AGENCY: MANAGED BY FDOT								
BRRP	5,740	0	0	0	0	0	0	5,740
PHASE: CONSTRUCTION / RESPONSIBLE AGENCY: MANAGED BY FDOT								
BRRP	115,419	0	0	0	0	0	0	115,419
DDR	559,998	0	0	0	0	0	0	559,998
DIH	427,454	0	0	0	0	0	0	427,454
RBRP	1,330,860	29,124	0	0	0	0	0	1,359,984
PHASE: MISCELLANEOUS / RESPONSIBLE AGENCY: MANAGED BY FDOT								
BRRP	1,098,331	0	0	0	0	0	0	1,098,331
DDR	1,368,388	0	0	0	0	0	0	1,368,388
DS	1,597,869	0	0	0	0	0	0	1,597,869
RBRP	18,461,486	0	0	0	0	0	0	18,461,486
TOTAL 447687 1	24,965,545	29,124	0	0	0	0	0	24,994,669
TOTAL PROJECT:	24,965,545	29,124	0	0	0	0	0	24,994,669

ITEM NUMBER:448397 1		PROJECT DESCRIPTION:SR-710/SW WARFIELD BLVD TURN LANE AT TOMMY CLEMENTS STREET					*SIS*	
DISTRICT:04		COUNTY:MARTIN					TYPE OF WORK:ADD LEFT TURN LANE(S)	
EX DESC:2021 MPO PRIORITY # 1								
ROADWAY ID:89070000		PROJECT LENGTH: .386MI					LANES EXIST/IMPROVED/ADDED: 2/ 0/ 2	
FUND CODE	LESS THAN 2026	2026	2027	2028	2029	2030	GREATER THAN 2030	ALL YEARS
PHASE: PRELIMINARY ENGINEERING / RESPONSIBLE AGENCY: MANAGED BY FDOT								
DS	209,459		0		0	0	0	209,459
SU	17,195		0		0	0	0	17,195
PHASE: CONSTRUCTION / RESPONSIBLE AGENCY: MANAGED BY FDOT								
ACSA	30,321		0		0	0	0	30,321
ACSU	39,781		0		0	0	0	39,781
CARB	0	42,780	0		0	0	0	42,780
DS	323,843	21,477	0		0	0	0	345,320
GFSU	690,609	0	0		0	0	0	690,609
GFSU	1,113,647	0	0		0	0	0	1,113,647
PROT	192,903	0	0		0	0	0	192,903
SU	3,491,366	69,383	0		0	0	0	3,560,749
TOTAL 448397 1	6,109,124	133,640	0		0	0	0	6,242,764
TOTAL PROJECT:	6,109,124	133,640	0		0	0	0	6,242,764

FLORIDA DEPARTMENT OF TRANSPORTATION
OFFICE OF WORK PROGRAM
MPO ROLLFORWARD REPORT
=====

HIGHWAYS
=====

ITEM NUMBER:448447 2
DISTRICT:04
ROADWAY ID:89010000

PROJECT DESCRIPTION:SR-5/US-1 FROM SE BRIDGE ROAD TO OSPREY STREET
COUNTY:MARTIN
PROJECT LENGTH: 3.070MI

TYPE OF WORK:BIKE PATH/TRAIL
LANES EXIST/IMPROVED/ADDED: 2/ 0/ 0
NON-SIS

FUND CODE	LESS THAN 2026	2026	2027	2028	2029	2030	GREATER THAN 2030	ALL YEARS
PHASE: PRELIMINARY ENGINEERING / RESPONSIBLE AGENCY: MANAGED BY FDOT								
DIH	13,857	6,963	0	0	0	0	0	20,820
GRTR	783,783	0	0	0	0	0	0	783,783
PHASE: CONSTRUCTION / RESPONSIBLE AGENCY: MANAGED BY FDOT								
TLWR	0	9,299,556	0	0	0	0	0	9,299,556
PHASE: ENVIRONMENTAL / RESPONSIBLE AGENCY: MANAGED BY FDOT								
DS	15,640	0	0	0	0	0	0	15,640
GRTR	0	486,892	0	0	0	0	0	486,892
TOTAL 448447 2	813,280	9,793,411	0	0	0	0	0	10,606,691
TOTAL PROJECT:	813,280	9,793,411	0	0	0	0	0	10,606,691

ITEM NUMBER:452997 1
DISTRICT:04
EX DESC:2024 TAP PRIORITY # 3 LAP WITH CITY OF STUART

PROJECT DESCRIPTION:SOUTH DIXIE HIGHWAY FROM COLORADO AVENUE TO JOAN JEFFERSON WAY
COUNTY:MARTIN

TYPE OF WORK:SIDEWALK
NON-SIS

ROADWAY ID:89030000

PROJECT LENGTH: .160MI

LANES EXIST/IMPROVED/ADDED: 2/ 2/ 0

FUND CODE	LESS THAN 2026	2026	2027	2028	2029	2030	GREATER THAN 2030	ALL YEARS
PHASE: PRELIMINARY ENGINEERING / RESPONSIBLE AGENCY: MANAGED BY FDOT								
TALT	0	5,000	0	0	0	0	0	5,000
PHASE: CONSTRUCTION / RESPONSIBLE AGENCY: MANAGED BY CITY OF STUART								
LF	0	0	308,187	0	0	0	0	308,187
TALM	0	0	78,426	0	0	0	0	78,426
TALT	0	0	206,657	0	0	0	0	206,657
TALU	0	0	177,137	0	0	0	0	177,137
TOTAL 452997 1	0	5,000	770,407	0	0	0	0	775,407
TOTAL PROJECT:	0	5,000	770,407	0	0	0	0	775,407

ITEM NUMBER:456324 1
DISTRICT:04
ROADWAY ID:89095000

PROJECT DESCRIPTION:I-95/SR 9 AT MILE MARKER 91
COUNTY:MARTIN
PROJECT LENGTH: .200MI

TYPE OF WORK:EMERGENCY OPERATIONS
LANES EXIST/IMPROVED/ADDED: 3/ 0/ 0
NON-SIS

FUND CODE	LESS THAN 2026	2026	2027	2028	2029	2030	GREATER THAN 2030	ALL YEARS
PHASE: PRELIMINARY ENGINEERING / RESPONSIBLE AGENCY: MANAGED BY FDOT								
ACER	14,541	5,166	0	0	0	0	0	19,707
PHASE: CONSTRUCTION / RESPONSIBLE AGENCY: MANAGED BY FDOT								
ACER	128,398	41,313	0	0	0	0	0	169,711
TOTAL 456324 1	142,939	46,479	0	0	0	0	0	189,418
TOTAL PROJECT:	142,939	46,479	0	0	0	0	0	189,418
TOTAL DIST: 04	109,452,951	20,904,195	1,640,857	6,573,000	9,465,845	9,998,581	0	158,035,429
TOTAL HIGHWAYS	109,452,951	20,904,195	1,640,857	6,573,000	9,465,845	9,998,581	0	158,035,429

FLORIDA DEPARTMENT OF TRANSPORTATION
OFFICE OF WORK PROGRAM
MPO ROLLFORWARD REPORT
=====

TURNPIKE
=====

ITEM NUMBER:437992 1
DISTRICT:04
ROADWAY ID:89470000

PROJECT DESCRIPTION:RESURFACE TPK MAINLINE IN MARTIN CNTY, MP 117.843 - 138.037
COUNTY:MARTIN
PROJECT LENGTH: 20.194MI

SIS
TYPE OF WORK:RESURFACING
LANES EXIST/IMPROVED/ADDED: 4/ 4/ 0

FUND CODE	LESS THAN 2026	2026	2027	2028	2029	2030	GREATER THAN 2030	ALL YEARS
PHASE: PRELIMINARY ENGINEERING / RESPONSIBLE AGENCY: MANAGED BY FDOT								
PKYI	226,078		0	0	0	0	0	226,078
PKYR	1,773,576		6,074	0	0	0	0	1,779,650
PHASE: CONSTRUCTION / RESPONSIBLE AGENCY: MANAGED BY FDOT								
PKYI	1,019,084		0	0	0	0	0	1,019,084
PKYR	38,692,757		1,699	0	0	0	0	38,694,456
TOTAL 437992 1	41,711,495		7,773	0	0	0	0	41,719,268
TOTAL PROJECT:	41,711,495		7,773	0	0	0	0	41,719,268

ITEM NUMBER:446219 1
DISTRICT:04
ROADWAY ID:89470000

PROJECT DESCRIPTION:WIDEN TPK(SR91),PALM BEACH C/L TO I-95 CONNECTOR (MP117.7-123.7)(4TO6)
COUNTY:MARTIN
PROJECT LENGTH: 5.847MI

SIS
TYPE OF WORK:ADD LANES & RECONSTRUCT
LANES EXIST/IMPROVED/ADDED: 4/ 4/ 2

FUND CODE	LESS THAN 2026	2026	2027	2028	2029	2030	GREATER THAN 2030	ALL YEARS
PHASE: PRELIMINARY ENGINEERING / RESPONSIBLE AGENCY: MANAGED BY FDOT								
PKYI	3,282,714		2,493	0	0	0	0	3,285,207
PHASE: RIGHT OF WAY / RESPONSIBLE AGENCY: MANAGED BY FDOT								
PKYI	0		1,500	0	0	0	0	1,500
PHASE: CONSTRUCTION / RESPONSIBLE AGENCY: MANAGED BY FDOT								
PKYI	7,453		0	0	0	0	3,203	10,656
TOTAL 446219 1	3,290,167		3,993	0	0	0	3,203	3,297,363
TOTAL PROJECT:	3,290,167		3,993	0	0	0	3,203	3,297,363

ITEM NUMBER:446332 1
DISTRICT:04
ROADWAY ID:89470000

PROJECT DESCRIPTION:WIDEN TPK(SR91), I-95 CONNECTOR TO T.B.MANUEL BRIDGE (MP127-131)(4TO6)
COUNTY:MARTIN
PROJECT LENGTH: 3.800MI

SIS
TYPE OF WORK:ADD LANES & RECONSTRUCT
LANES EXIST/IMPROVED/ADDED: 4/ 4/ 2

FUND CODE	LESS THAN 2026	2026	2027	2028	2029	2030	GREATER THAN 2030	ALL YEARS
PHASE: PRELIMINARY ENGINEERING / RESPONSIBLE AGENCY: MANAGED BY FDOT								
PKYI	1,883,740		2,678	0	0	0	0	1,886,418
PHASE: RIGHT OF WAY / RESPONSIBLE AGENCY: MANAGED BY FDOT								
PKYI	0		1,500	0	0	0	12,159,673	12,161,173
PHASE: CONSTRUCTION / RESPONSIBLE AGENCY: MANAGED BY FDOT								
PKYI	9,929		0	0	0	0	13,320	23,249
TOTAL 446332 1	1,893,669		4,178	0	0	0	12,172,993	14,070,840
TOTAL PROJECT:	1,893,669		4,178	0	0	0	12,172,993	14,070,840

FLORIDA DEPARTMENT OF TRANSPORTATION
OFFICE OF WORK PROGRAM
MPO ROLLFORWARD REPORT
=====

DATE RUN: 07/07/2025

TIME RUN: 11.31.23
MBRMPOTP

TURNPIKE
=====

ITEM NUMBER:448524 1
DISTRICT:04
ROADWAY ID:89470000

PROJECT DESCRIPTION:BRIDGE REPLACEMENT - 890083 (SR 91) (MP 138) MARTIN COUNTY
COUNTY:MARTIN
PROJECT LENGTH: .543MI

SIS
TYPE OF WORK:BRIDGE REPLACEMENT
LANES EXIST/IMPROVED/ADDED: 4/ 0/ 0

FUND CODE	LESS THAN 2026	2026	2027	2028	2029	2030	GREATER THAN 2030	ALL YEARS
PHASE: PRELIMINARY ENGINEERING / RESPONSIBLE AGENCY: MANAGED BY FDOT								
PKYI	917,421		0	0		0	0	917,421
PKYR	2,561,972	3,256	0	0		0	0	2,565,228
PHASE: CONSTRUCTION / RESPONSIBLE AGENCY: MANAGED BY FDOT								
PKYI	38,119		0	0		0	0	38,119
PKYR	48,158,574	1,770	2,124,000	0		0	0	50,284,344
PHASE: ENVIRONMENTAL / RESPONSIBLE AGENCY: MANAGED BY FDOT								
PKYI	16,500	25,000	0	0		0	0	41,500
TOTAL 448524 1	51,692,586	30,026	2,124,000	0	0	0	0	53,846,612
TOTAL PROJECT:	51,692,586	30,026	2,124,000	0	0	0	0	53,846,612

ITEM NUMBER:448535 3
DISTRICT:04
ROADWAY ID:

PROJECT DESCRIPTION:STUART TOWER DECOMMISSIONING
COUNTY:MARTIN
PROJECT LENGTH: .000

NON-SIS
TYPE OF WORK:ITS COMMUNICATION SYSTEM
LANES EXIST/IMPROVED/ADDED: 0/ 0/ 0

FUND CODE	LESS THAN 2026	2026	2027	2028	2029	2030	GREATER THAN 2030	ALL YEARS
PHASE: PRELIMINARY ENGINEERING / RESPONSIBLE AGENCY: MANAGED BY FDOT								
PKYR	0	1,500	0	0		0	0	1,500
PHASE: CONSTRUCTION / RESPONSIBLE AGENCY: MANAGED BY FDOT								
PKYR	63,842	13,981	0	0		0	0	77,823
TOTAL 448535 3	63,842	15,481	0	0	0	0	0	79,323
TOTAL PROJECT:	63,842	15,481	0	0	0	0	0	79,323
TOTAL DIST: 04	98,651,759	61,451	2,124,000	0	0	0	12,176,196	113,013,406
TOTAL TURNPIKE	98,651,759	61,451	2,124,000	0	0	0	12,176,196	113,013,406

FLORIDA DEPARTMENT OF TRANSPORTATION
OFFICE OF WORK PROGRAM
MPO ROLLFORWARD REPORT
=====

TRANSIT
=====

ITEM NUMBER:413493 1 PROJECT DESCRIPTION:SECTION 5307 FORMULA MARTIN CO PORT ST LUCIE UZA LARGE URBAN OPERATING *NON-SIS*
DISTRICT:04 COUNTY:MARTIN TYPE OF WORK:CAPITAL FOR FIXED ROUTE
EX DESC:OPERATING MARTIN COUNTY SEC 5307 OPERATING ASSISTANCE GRANT FL-90-X786 FOR 848,725 EXECUTED 8/30/12 PER L.MERRITT G
RANT FL-90-X813 FOR 885,078 EXECUTED 10/25/13 PER L.MERRITT GRANT FL-90-X854 FOR \$718,108 EXECUTED 7/17/2014 GRANT
FL-90-X880 FOR \$412,587 EXECUTED 9/9/2015 GRANT FL-2017-076-00 \$381,476 (PH84) EXECUTED 9/8/2017
ROADWAY ID: PROJECT LENGTH: .000 LANES EXIST/IMPROVED/ADDED: 0/ 0/ 0

FUND CODE	LESS THAN 2026	2026	2027	2028	2029	2030	GREATER THAN 2030	ALL YEARS
PHASE: OPERATIONS / RESPONSIBLE AGENCY: MANAGED BY MARTIN COUNTY								
FTA	1,459,695	510,000	510,000	510,000	510,000	510,000	0	4,009,695
PHASE: CAPITAL / RESPONSIBLE AGENCY: MANAGED BY MARTIN COUNTY								
FTA	1,357,429	6,222,287	650,000	650,000	650,000	650,000	0	10,179,716
TOTAL 413493 1	2,817,124	6,732,287	1,160,000	1,160,000	1,160,000	1,160,000	0	14,189,411

ITEM NUMBER:413493 2 PROJECT DESCRIPTION:SECTION 5307 FORMULA MARTIN CO PORT ST LUCIE UZA LARGE URBAN OPERATING *NON-SIS*
DISTRICT:04 COUNTY:MARTIN TYPE OF WORK:OPERATING/ADMIN. ASSISTANCE
ROADWAY ID: PROJECT LENGTH: .000 LANES EXIST/IMPROVED/ADDED: 0/ 0/ 0

FUND CODE	LESS THAN 2026	2026	2027	2028	2029	2030	GREATER THAN 2030	ALL YEARS
PHASE: OPERATIONS / RESPONSIBLE AGENCY: MANAGED BY MARTIN CO. CTC (SENIOR RSRC)								
FTA	0	5,554,413	0	0	0	0	0	5,554,413
TOTAL 413493 2	0	5,554,413	0	0	0	0	0	5,554,413
TOTAL PROJECT:	2,817,124	12,286,700	1,160,000	1,160,000	1,160,000	1,160,000	0	19,743,824

ITEM NUMBER:434661 1 PROJECT DESCRIPTION:SECTION 5339 FORMULA MARTIN CO PORT ST. LUCIE UZA LARGE URBAN CAPITAL *NON-SIS*
DISTRICT:04 COUNTY:MARTIN TYPE OF WORK:CAPITAL FOR FIXED ROUTE
EX DESC:CAPITAL GRANT FL-34-0018 EXECUTED 7/30/2014 FL-2017-077-00;\$79,083; EXECUTED 8/8/2017 NON-BUDGET REVENUE

ROADWAY ID: PROJECT LENGTH: .000 LANES EXIST/IMPROVED/ADDED: 0/ 0/ 0

FUND CODE	LESS THAN 2026	2026	2027	2028	2029	2030	GREATER THAN 2030	ALL YEARS
PHASE: CAPITAL / RESPONSIBLE AGENCY: MANAGED BY MARTIN COUNTY								
FTA	293,017	1,080,128	130,000	130,000	130,000	130,000	0	1,893,145
TOTAL 434661 1	293,017	1,080,128	130,000	130,000	130,000	130,000	0	1,893,145
TOTAL PROJECT:	293,017	1,080,128	130,000	130,000	130,000	130,000	0	1,893,145

ITEM NUMBER:454224 1 PROJECT DESCRIPTION:SECTION 5310 FORMULA ARC OF MARTIN COUNTY PORT ST LUCIE UZA LARGE *NON-SIS*
DISTRICT:04 COUNTY:MARTIN TYPE OF WORK:CAPITAL FOR FIXED ROUTE
ROADWAY ID: PROJECT LENGTH: .000 LANES EXIST/IMPROVED/ADDED: 0/ 0/ 0

FUND CODE	LESS THAN 2026	2026	2027	2028	2029	2030	GREATER THAN 2030	ALL YEARS
PHASE: CAPITAL / RESPONSIBLE AGENCY: MANAGED BY ARC OF MARTIN COUNTY								
DPTO	46,160	8,159	0	0	0	0	0	54,319
DU	369,283	65,274	0	0	0	0	0	434,557

FLORIDA DEPARTMENT OF TRANSPORTATION
OFFICE OF WORK PROGRAM
MPO ROLLFORWARD REPORT
=====

DATE RUN: 07/07/2025
TIME RUN: 11.31.23
MBRMPOTP

	LF	54,321	0	0	0	0	0	0	54,321
TOTAL 454224 1		469,764	73,433	0	0	0	0	0	543,197
TOTAL PROJECT:		469,764	73,433	0	0	0	0	0	543,197
TOTAL DIST: 04		3,579,905	13,440,261	1,290,000	1,290,000	1,290,000	1,290,000	0	22,180,166
TOTAL TRANSIT		3,579,905	13,440,261	1,290,000	1,290,000	1,290,000	1,290,000	0	22,180,166

DRAFT

FLORIDA DEPARTMENT OF TRANSPORTATION
OFFICE OF WORK PROGRAM
MPO ROLLFORWARD REPORT
=====

MISCELLANEOUS
=====

ITEM NUMBER:436735 2 PROJECT DESCRIPTION:JONATHAN DICKINSON STATE PARK-FLAP GRANT FOR TRAIL & US-1 SIGNALIZATN *NON-SIS*
DISTRICT:04 COUNTY:MARTIN TYPE OF WORK:ENVIRONMENTAL TEST/MITIGATE
EX DESC:GOPHER TORTOISE RELOCATION

ROADWAY ID:89010000		PROJECT LENGTH: .070MI					LANES EXIST/IMPROVED/ADDED: 2/ 2/ 0		
FUND CODE	LESS THAN 2026	2026	2027	2028	2029	2030	GREATER THAN 2030	ALL YEARS	
PHASE: CONSTRUCTION / RESPONSIBLE AGENCY: MANAGED BY FDOT									
SA	82	4,918	0	0	0	0	0	5,000	
PHASE: ENVIRONMENTAL / RESPONSIBLE AGENCY: MANAGED BY FDOT									
ACSA	104,396	0	0	0	0	0	0	104,396	
SA	34,798	0	0	0	0	0	0	34,798	
TOTAL 436735 2	139,276	4,918	0	0	0	0	0	144,194	
TOTAL PROJECT:	139,276	4,918	0	0	0	0	0	144,194	
TOTAL DIST: 04	139,276	4,918	0	0	0	0	0	144,194	
TOTAL MISCELLANEOUS	139,276	4,918	0	0	0	0	0	144,194	
GRAND TOTAL	211,823,891	34,410,825	5,054,857	7,863,000	10,755,845	11,288,581	12,176,196	293,373,195	

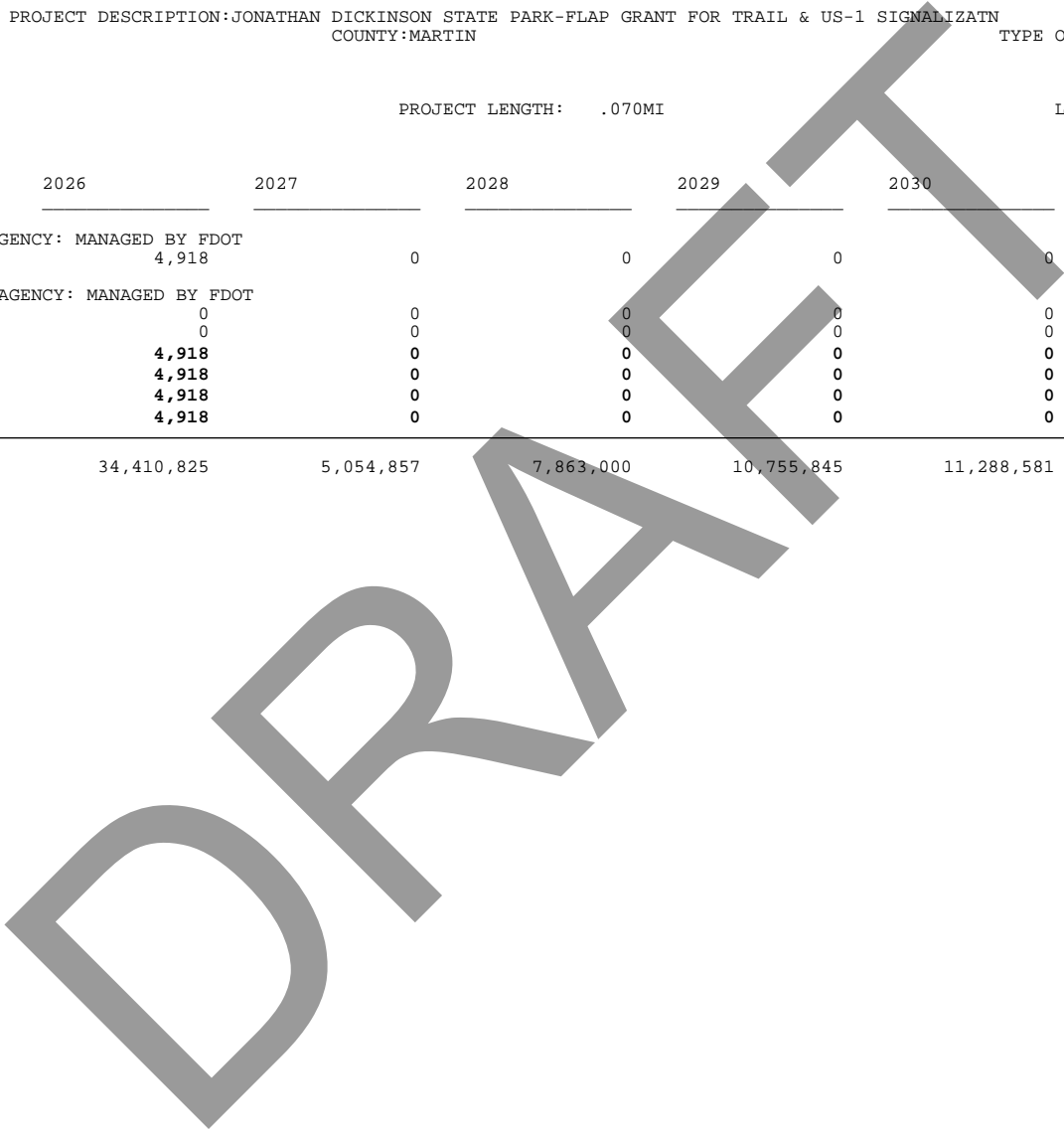

4447052 - NW ALICE ST @ FEC CROSSING

Non-SIS

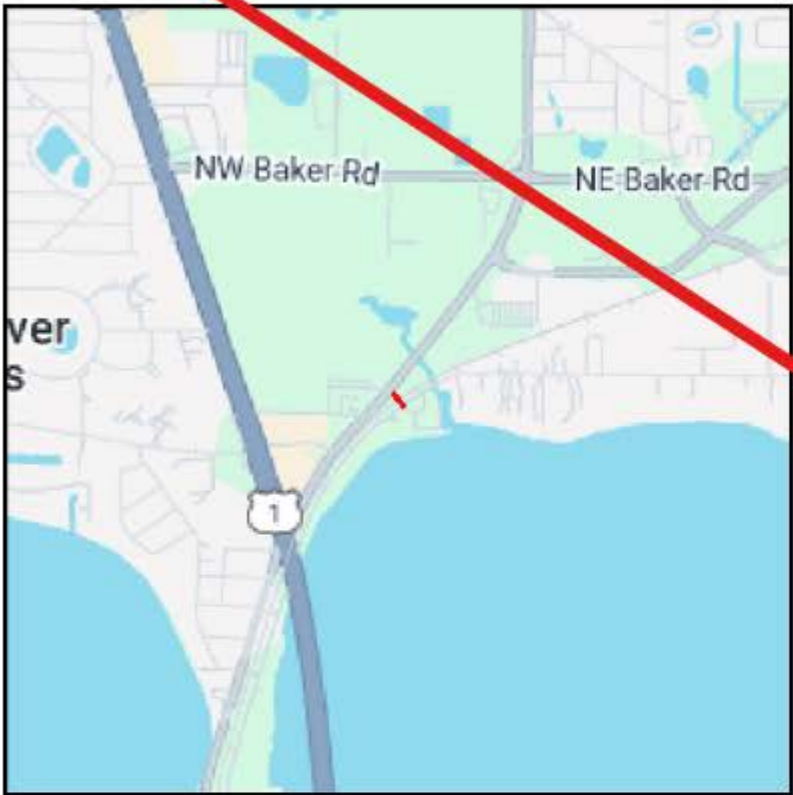

From:							
To:							
Section:		A - Highway					
Work Summary:		SIDEWALK				Length:	0.117
Lead Agency:		FDOT				LRTP #:	Appx. H, pg. 11
Phase	Fund Source	2025/26	2026/27	2027/28	2028/29	2029/30	Total
CST	SA	0	129,382	360,000	0	0	489,382
CST	SU	0	580,618	0	0	0	580,618
PE	SA	5,000	0	0	0	0	5,000
Total		5,000	710,000	360,000	0	0	1,075,000

Prior Cost <2026: 0

Future Cost >2031: 0

Total Project Cost: 1,075,000

Project Description:

Non-budgeted Project Federal Lands Project

Project	Program Fiscal Year	State	County	Park, Refuge, Forest, or Other Partner / Agency	Description	Type of Work	Primary Fund Source	Total Programmed Amount	Funds from Title	Delivered by	Status	Congressional District	FLMA Region
FW HBS 900(1) 901(1) TRL(1)	2026	FL	Martin	Hobe Sound National Wildlife Refuge	Replace Hobe Sound South End Boardwalk and Repair HQ and VC Parking	3R	FLTP - FWS	\$1,876,975.52	Title 23	FWS	In Design	FL-07	FWS- R4



**TECHNICAL ADVISORY COMMITTEE (TAC) MEETING
AGENDA ITEM SUMMARY**

MEETING DATE: September 3, 2025	DUE DATE: August 27, 2025	UPWP#: 5
WORDING: 2050 LONG RANGE TRANSPORTATION PLAN (LRTP) DRAFT COST FEASIBLE PLAN		
REQUESTED BY: FDOT	PREPARED BY: Ricardo Vazquez / Beth Beltran	DOCUMENT(S) REQUIRING ACTION: 2050 LRTP Draft Cost Feasible Plan

BACKGROUND

The Long Range Transportation Plan (LRTP) is a Federal and State requirement with a 25-year planning horizon. The LRTP must be updated every five years to ensure a continuous, cooperative and comprehensive transportation planning process. The phases of technical development include:

1. **Forecast travel demand.** Complex computer models estimate future travel demand by using population projections, land use forecasts, employment projections, and income levels.
2. **Identify transportation needs.** The model then uses the expected travel demand to determine where the transportation system will experience high levels of congestion and identifies corridors needing improvement.
3. **Coordination with partners.** Work with local governments to refine and prioritize needed improvements.
4. **Match projects to anticipated funding.** The last step involves producing a cost feasible plan by matching available funding to projects. The Florida Department of Transportation provides revenue forecasts for Federal and State funds. Local government partners provide revenue forecasts for local funds.

The Board approved the 2050 LRTP Needs Plan at the May 12, 2025, Policy Board meeting. The next step in the process is to review the Draft Cost Feasible Plan which matches anticipated funding to projects listed in the Needs Plans.

ISSUES

At the September advisory committee meetings, staff from T.Y. Lin International will present the Draft 2050 LRTP Cost Feasible Plan.

AGENDA ITEM 6B

RECOMMENDED ACTION

- Approve the 2050 LRTP Draft Cost Feasible Plan.
- Approve the 2050 LRTP Draft Cost Feasible Plan with comments.

APPROVAL

MPO

ATTACHMENTS

- Draft 2050 LRTP Draft Cost Feasible Plan PowerPoint Presentation
- Draft 2050 LRTP Cost Feasible Plan
- Draft 2050 LRTP Cost Feasible Plan Map Series

2050 Long Range Transportation Plan

Technical Advisory Committee
(TAC) Meeting

September 3, 2025

TYLin

TAC 9/3/25



Presentation Outline

- LRTP Development Process
- Transportation Needs – *Next 25 Years*
- Funding Availability – *2050 Revenue Forecast*
- Highway/Roadway (non-SIS) Project Prioritization
- Draft 2050 Cost Feasible Plan (CFP)
- Next Steps

Long Range Transportation Plan (LRTP) Development Process

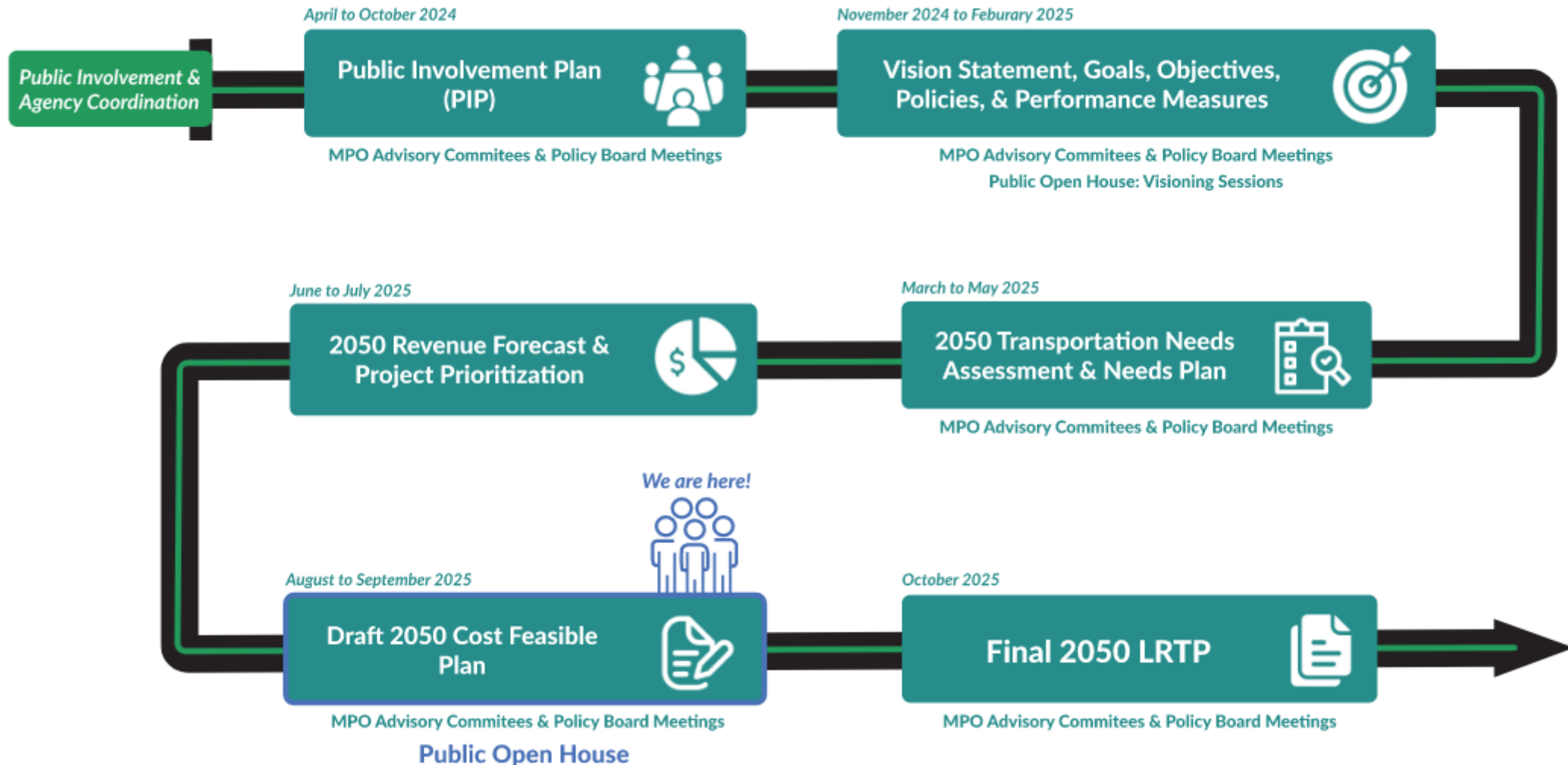

Transportation Needs – *Next 25 years*

2050 Needs Plan

- SR-710 Realignment, two PD&E studies, 14 roadway widening projects, and two new facilities
- SIS improvements: I-95 PD&E Study, I-95 Managed Lanes, interchange modification, grade separation project
- Turnpike Projects: PD&E Study, new direct connect ramps, interchange modification, widening
- Safety improvements: Six (6) corridors, railroad crossings
- Sixteen projects comprising 14 miles of complete streets

Highway/Roadway,
Strategic
Intermodal System
(SIS), and Turnpike
Improvements

Transit Service &
Capital Projects,
Waterbased
Transportation, and
Aviation

Safety, Complete
Streets, and Non-
Motorized
Transportation
Improvements

Transportation
System
Management &
Operations
(TSM&O), Freight,
and Infrastructure
Hardening Projects

- Existing and expanded fixed route transit service, paratransit, new microtransit service + capital improvements
- Water taxi service
- Forty-nine (49) aviation projects
- Thirteen (13) TSM&O corridors
- Other: Three (3) park-n-rides, two (2) pedestrian bridges, one railroad bridge
- Seven (7) infrastructure hardening projects
- 23 miles of sidewalks, 150 miles of bicycle corridors and 590 miles of greenways and trails

Transportation Needs – Next 20 to 25 years

2050 Needs Plan Project Costs

Total cost of all projects across different modes/categories over the next 20 years (2031 to 2050)

- Approximately **\$2.3 billion**
(Present Day Cost)

or

- Approximately **\$2.8 billion**
(Year of Expenditure)

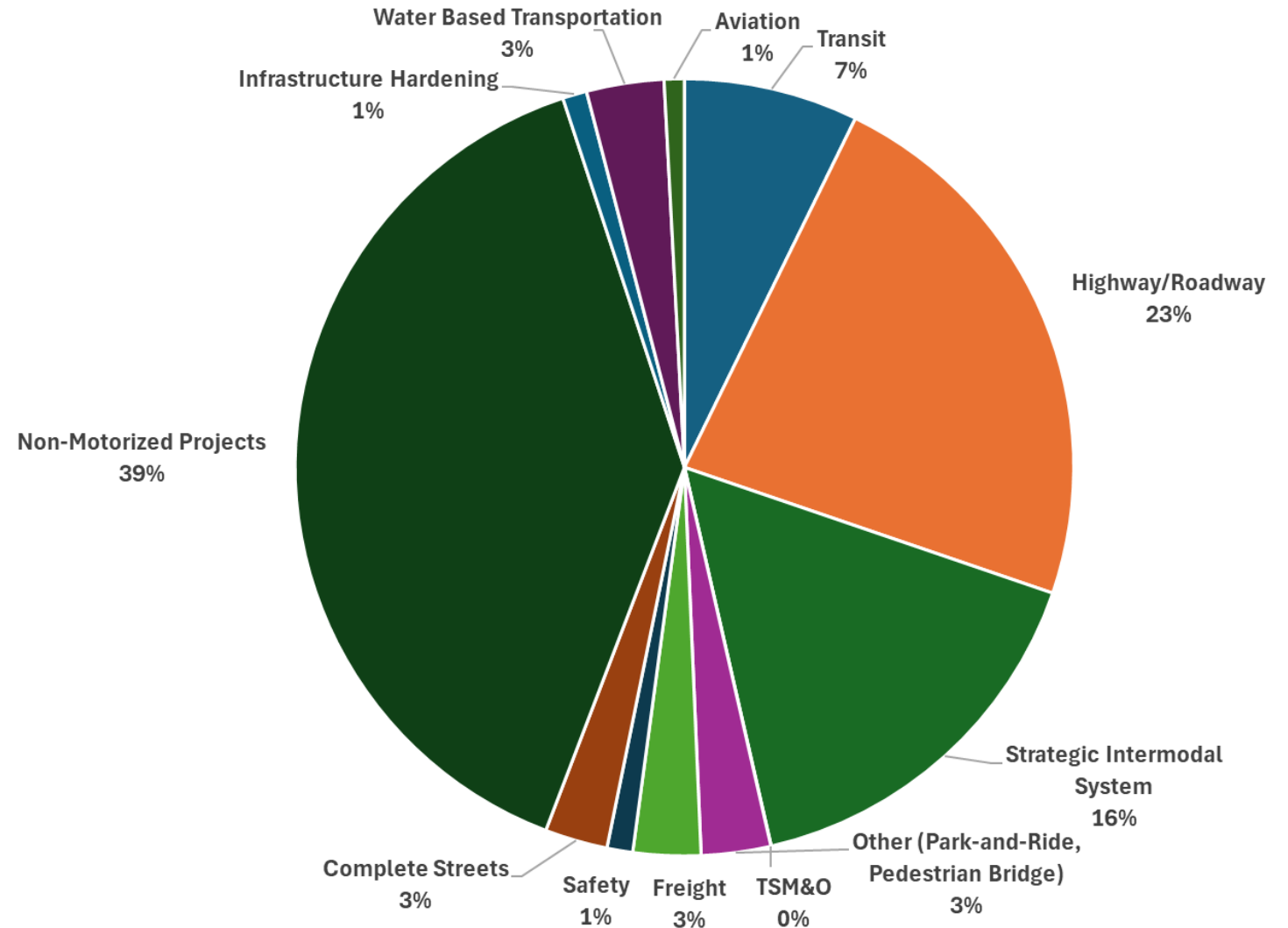

Funding Availability – 2050 Revenue Forecast

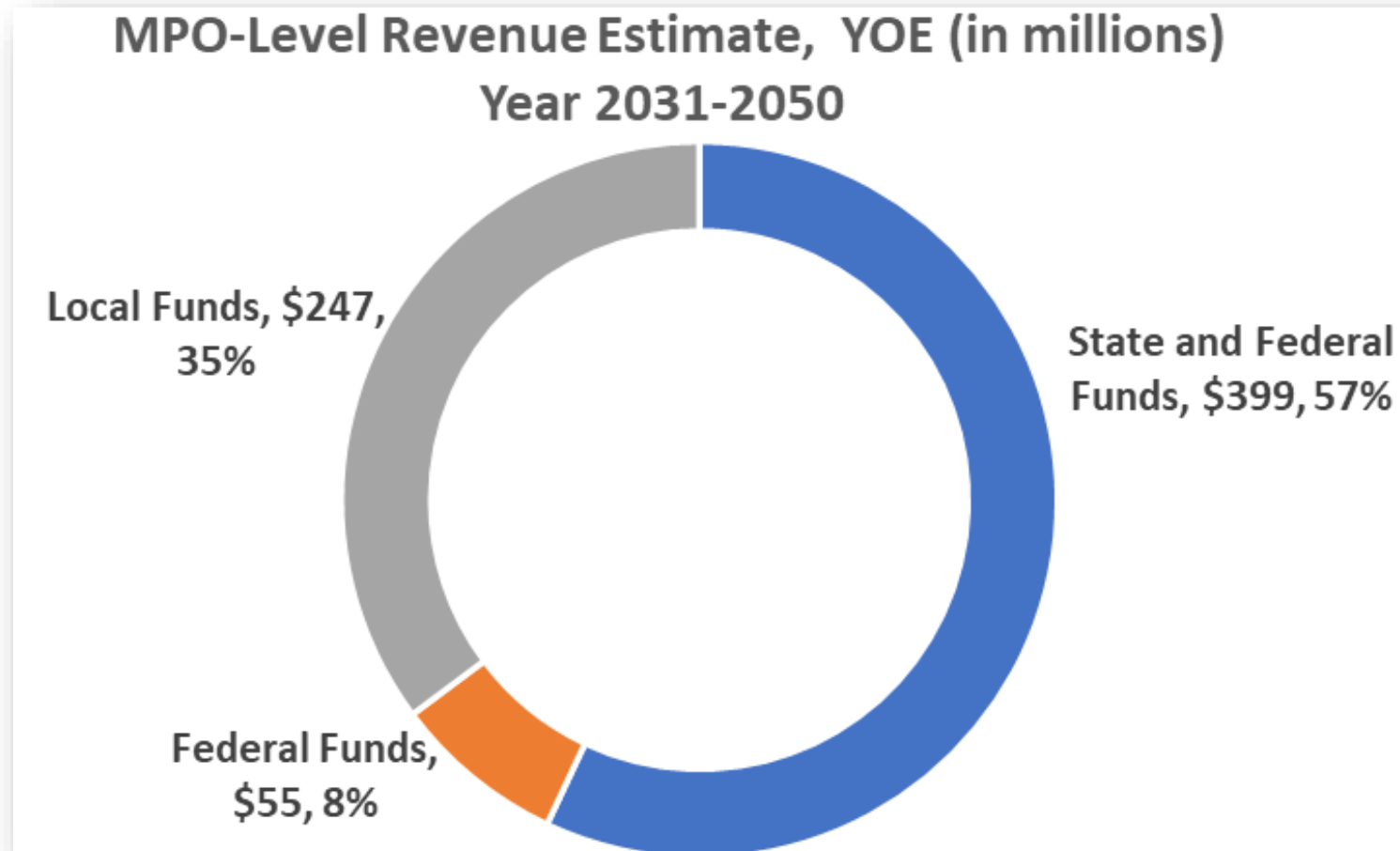

MPO Level Funds (2031-2050): ~ **\$701 million** (Year of Expenditure)

Funding Availability – 2050 Revenue Forecast

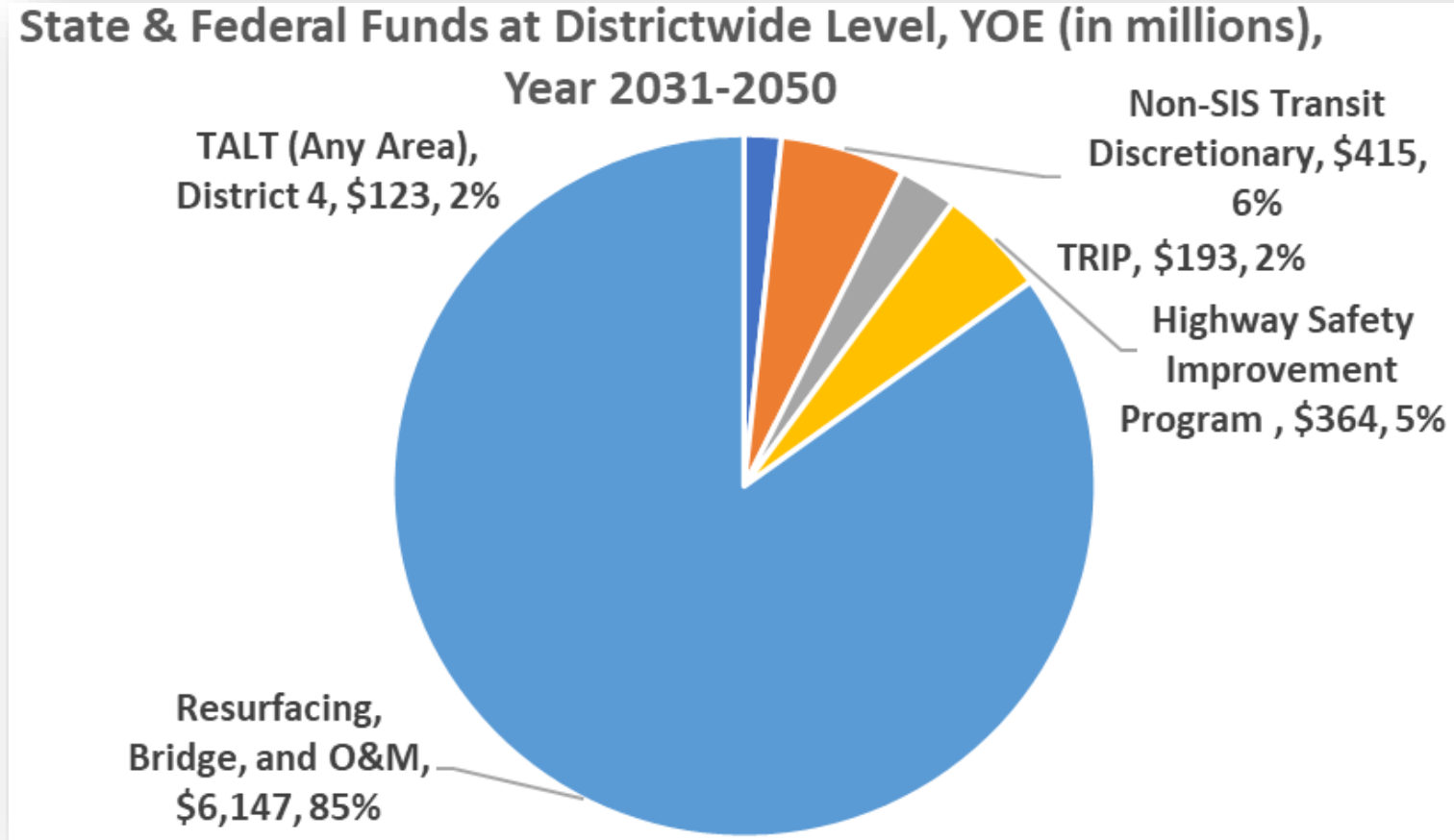

Discretionary funds(2031-2050), Districtwide Level:

- Capacity Projects: ~ \$731million (*Year of Expenditure*)
- Non-Capacity Projects: ~ \$7.2 billion (*Year of Expenditure*)

Transportation Needs vs. Funding Availability

- Mismatch between needs (project costs) vs. funds available (revenue forecast)

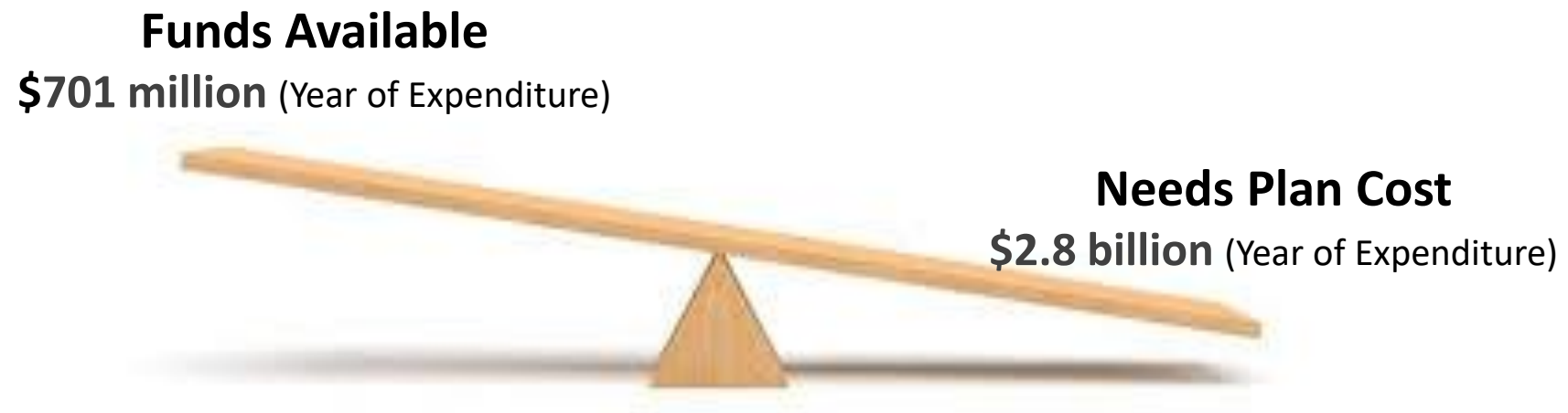

- Funding programs vis-à-vis Project eligibility

Highway/Roadway Projects Prioritization

MPO Project ID Number	Street Name	From	To	Project Description	Improvement/ Project Type	Length (in miles)	Total Score	Ranking	Priority	Federal Aid System*
447555-1	SR-710/SW Warfield Boulevard	at CR-714/Martin Highway	-	Realignment of SW Martin Highway/CR-714 to Intersection with SE 126th Boulevard and SR-710	Realignment	-	Funded**	TIP	Currently Funded	On-System
447555-2	SR-710/SW Warfield Boulevard	W of SE 126th Boulevard	Okeechobee/Martin County Line	New Intersection	New Intersection	0.37	Funded**	TIP		On-System
447555-3	SR-710/SW Warfield Boulevard	W of SE 126th Boulevard	Okeechobee/Martin County Line	Add Lanes and Reconstruct	Widening	-	Funded**	TIP		On-System
453333-1	SR-710/SW Warfield Boulevard	FR FPL Access Road	CR-609/SW Allapattah Road	Add 4 Lanes to Build 6	Widening ¹	5.94	Programmed***	TIP		On-System
453333-2	SR-710/SW Warfield Boulevard	Martin/Okeechobee County Line	FPL Power Plant Access Road	Add 2 Lanes to Build 4	Widening ²	9.81	Programmed***	TIP		On-System
453333-4	SR-710/SW Warfield Boulevard	SW Allapattah Road	SW Van Buren Avenue	Add Lanes and Reconstruct	Widening	0.84	Funded**	TIP		On-System
441636-3	SR-714/Martin Highway	at FEC Railway	-	Grade Separation	Grade Separation	-	Funded**	TIP		On-System
441700-1	Cove Road	Kanner Highway (SR-76)	US-1/SR-5	PD&E/EMO Study	PD&E Study ³	3.20	Programmed***	TIP		Off-System
441699-1	High Meadow Avenue (CR-713)	I-95 (SR-9)	Martin Highway (SR-714)	Add Lanes and Reconstruct	Widening ⁴	2.64	Programmed***	TIP		Off-System
419669-3	Willoughby Boulevard Extension	Monterey Road (SR-714)	Federal Highway (US-1/SR-5)	PD&E/EMO Study	PD&E Study ⁵	0.84	Programmed***	TIP		Off-System
422681-5	I-95	High Meadow Avenue	Martin/St. Lucie County Line	Managed Lanes	PD&E Study ⁶	9.92	Programmed***	TIP		On-System
RD-11	SW Newfield Parkway	West Farm Road	SW Becker Road	2L to 4L	Widening	1.13	35	1	Tier 1	Off-System
RD-12	SW Newfield Parkway	SW Prairie Avenue	SR-714/SW Martin Highway	2L to 4L	Widening	2.36	34	1		Off-System
RD-15	SW Martin Downs Boulevard	SR-714/SW Martin Highway	SW High Meadow Avenue	4L to 6L	Widening	0.98	32	2	Tier 2	On-System
RD-30	SR-714/SW Martin Highway	I-95 (SR-9)	SW 84th Avenue	2L to 4L	Widening	1.35	32	2		On-System
RD-3	SW 96th Street	SW Pennsylvania Avenue	SR-76/SW Kanner Highway	2L to 4L	Widening	0.93	28	3	Tier 3	-
RD-4	SW Bridge Road	Pratt Whitney Road	I-95	2L to 4L	Widening	2.03	28	3		Off-System
RD-9	CR-714/SW Martin Highway	SW Allapattah Road/CR-609	I-95	2L to 4L	Widening	5.36	28	3		Off-System
RD-8	SW Allapattah Road/CR-609	CR-714/SW Martin Highway	Martin/St. Lucie County Line	2L to 4L	Widening	3.11	27	3		Off-System
RD-21	NW Green River Parkway	NE Jensen Beach Boulevard	Martin/St. Lucie County Line	2L to 4L	Widening	1.26	27	3		-
RD-1	SW Indiantown Avenue	SR-710/SW Warfield Boulevard	SR-76/SW Kanner Highway	2L to 4L	Widening	0.39	27	3		-
RD-7	SE Bridge Road/CR-708	SE Flora Avenue	SE Gomez Road	2L to 4L	Widening	1.43	25	4	Tier 4	Off-System
RD-28	Village Parkway Extension	SR-714/Martin Highway	Martin/St. Lucie County Line	New 4 Lane Road	New 4L Road	3.00	Developer Funded	Not Applicable	Not Applicable	-

* On System and Off System roads that are Federal Aid Eligible.

** Project through Construction (CST) phase.

***Construction (CST) phase is not funded.

Martin Moves 2050 Draft Cost Feasible Plan

Cost Feasible Plan (CFP) is a financially constrained plan.

Total cost of all projects over the next 20 years (2031-2050) in the Draft CFP is approximately **\$746 million*** (Year of Expenditure)

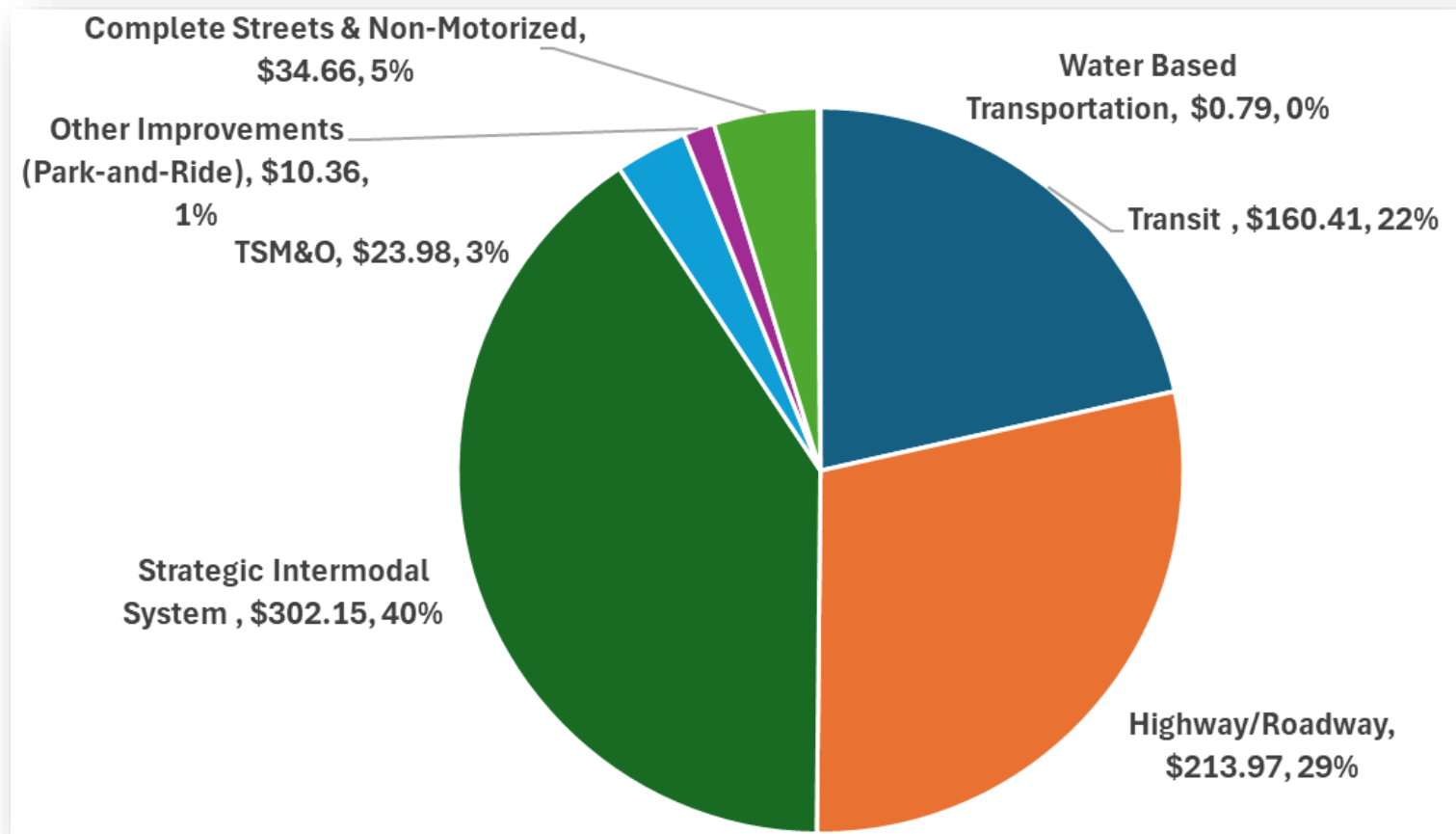

*Illustrative projects account for \$45M in anticipated discretionary funds at districtwide level through TRIP and Non-SIS Transit Discretionary program.
TAC 9/3/25

Martin Moves 2050 Draft Cost Feasible Plan

Highway/Roadway, \$213.97M, YOE dollars

- **Funded Projects, TIP FY26-FY30**
 - SR-710/SW Warfield Blvd @ Martin Hwy/CR-714 Realignment
 - SR-710/SW Warfield Blvd @ SE 126th Blvd. - New signal & widening
 - SR-710 widening from CR-609 to SW Van Buren Rd.
- **Programmed Projects, TIP FY26-FY30**
 - High Meadow Ave widening (PE & ROW phases)
 - Willoughby Blvd. Ext. & Cove Road PD&E studies
- **Four Capacity Projects**
 - Cove Rd. (2L to 4L + Shared Use Path), *Illustrative*
 - High Meadow Avenue (Add Lanes)
 - SW Newfield Parkway (2L to 4L)
 - Willoughby Blvd. Ext. (New 2L Road)
- **One (1) PD&E Study** (*Map Id RD-12*)
- **Developer Funded Project (Village Pkwy Ext.)**

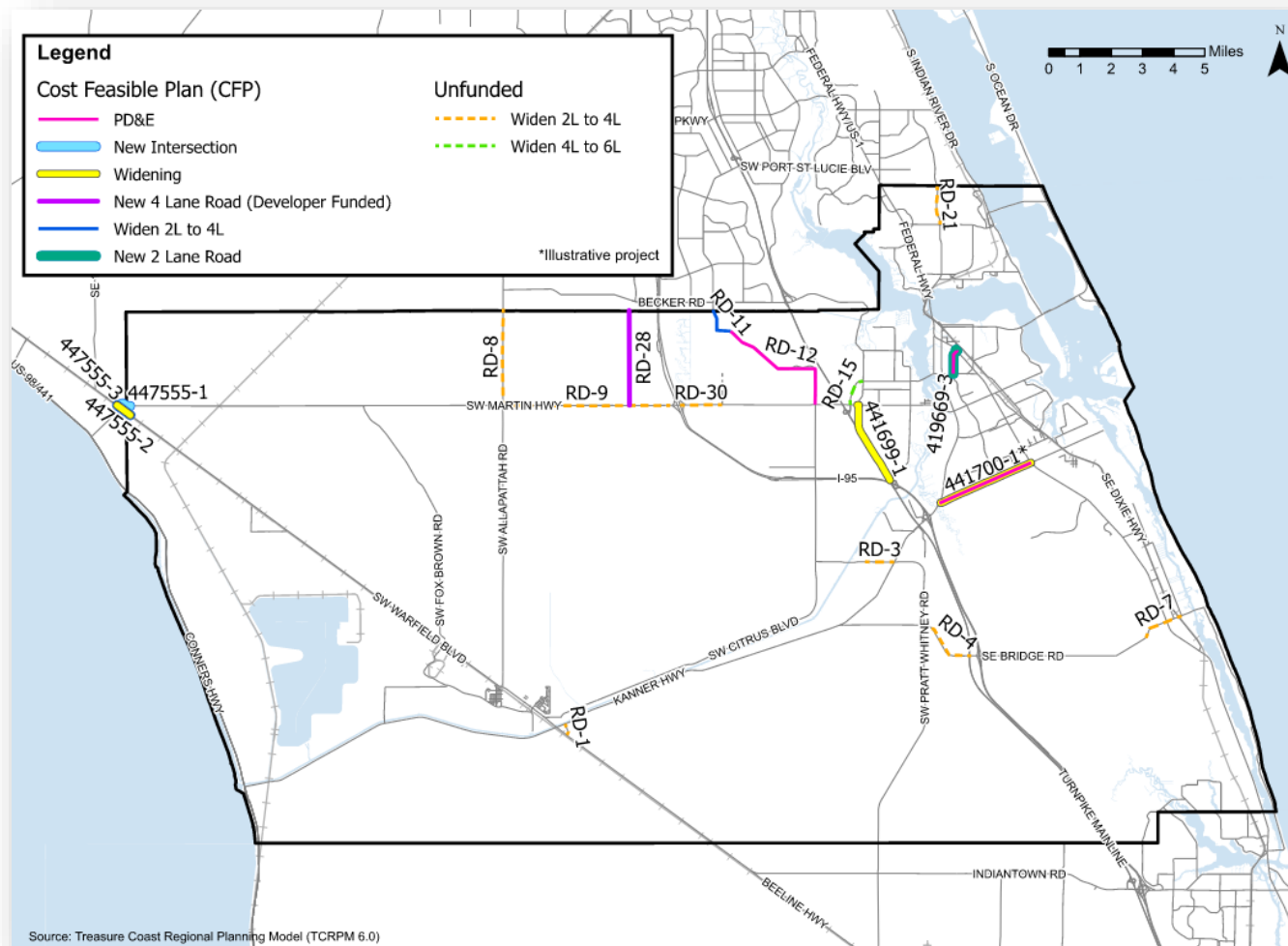

Martin Moves 2050 Draft Cost Feasible Plan

Unfunded Highway/Roadway Needs, \$213M (PDC*)

• Nine (9) Capacity Projects

- SW Martin Downs Boulevard
- SR-714/SW Martin Highway
- SW 96th Street
- SW Bridge Road
- CR-714/SW Martin Highway
- SW Allapattah Road/CR-609
- SE Green River Parkway
- SW Indiantown Avenue
- SE Bridge Road/CR-708

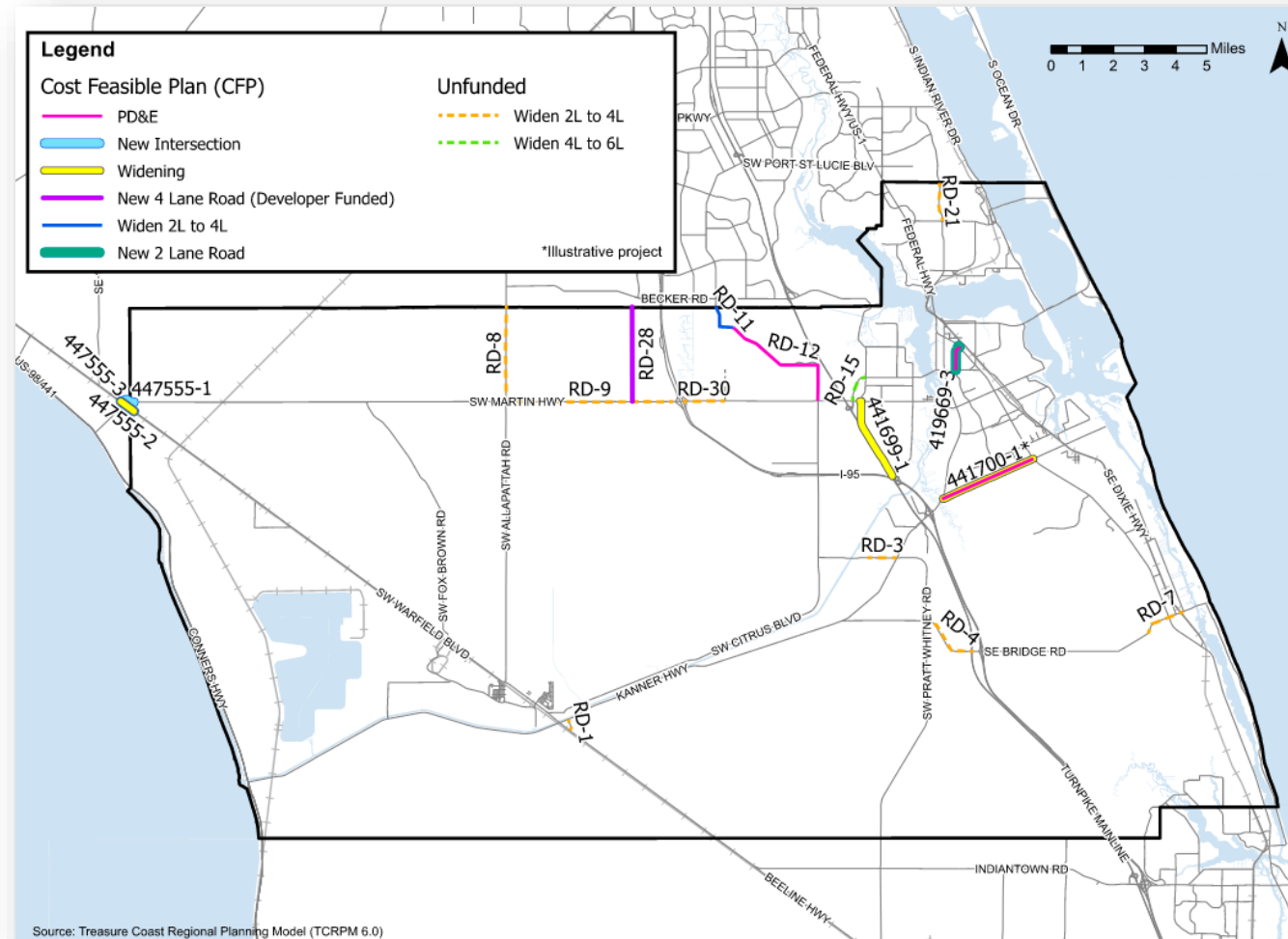

*Presented by TAC 9/3/25 (PDC) in 2024/25 dollars

Martin Moves 2050 Draft Cost Feasible Plan

Strategic Intermodal System (SIS), \$27.3M, YOE dollars

- SR-714/Monterey Rd @ FEC Railroad Grade Separation*
- Interchange Modification
 - I-95 @ SR-714/Martin Hwy
- SR-710/Warfield Blvd. Widening** (PE & ROW phases)
- I-95 PD&E Study**
- I-95 Managed Lanes** (PE phase)

Unfunded SIS Multimodal Needs

- SR-710 Widening (Construction phase)
- I-95 from High Meadow Ave to Becker Road
- Transit Improvements
 - US-1/Federal Hwy Exclusive Guideway
 - SR-710 Exclusive Guideway
 - TAC 9/13/25 Hub at Indiantown

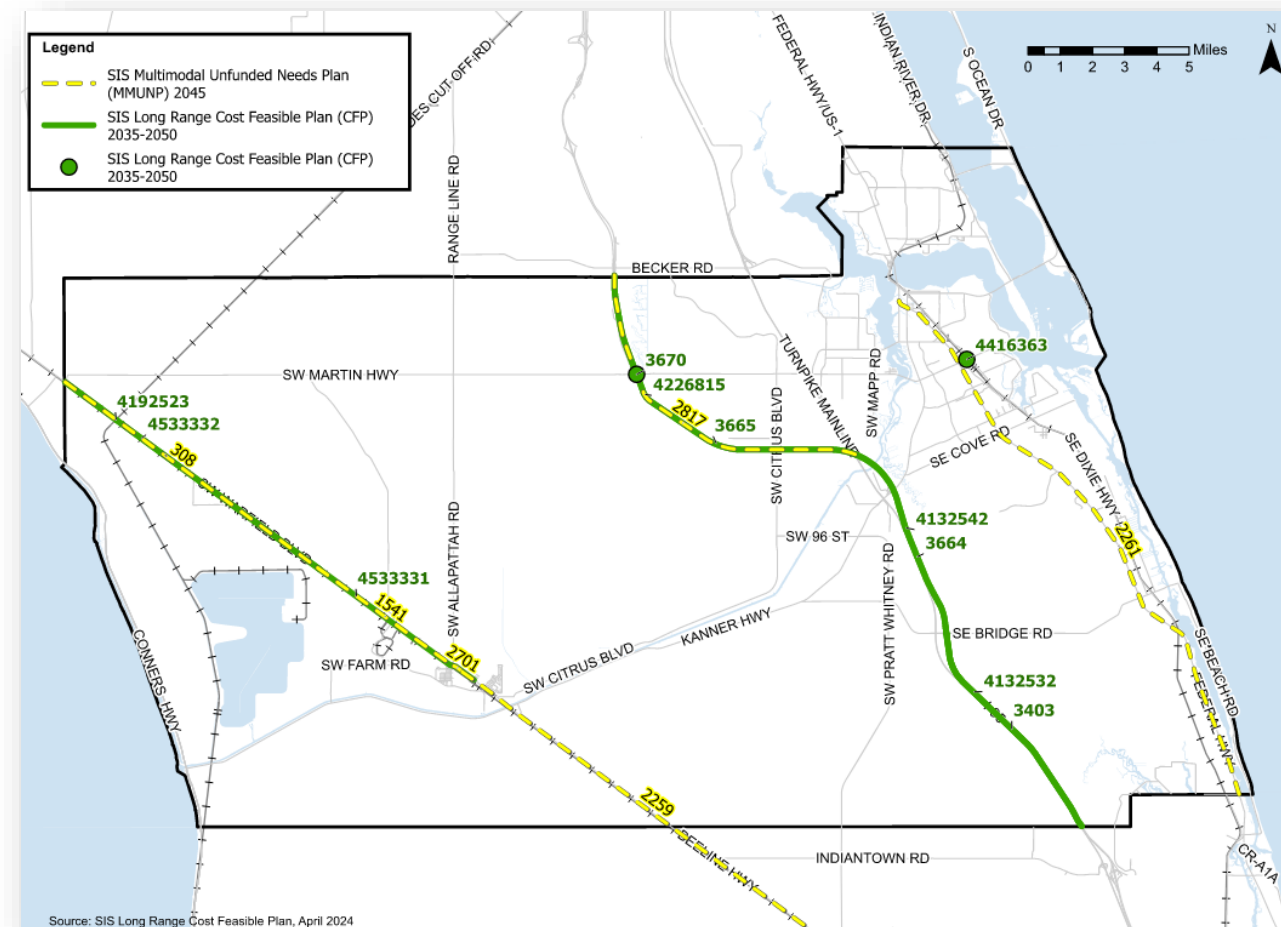

*Funded, TIP FY26-30

** Programmed, TIP FY26-30

Martin Moves 2050 Draft Cost Feasible Plan

Turnpike Projects, \$274.81M, YOE dollars

- **New Interchange PD&E Study (*on-going*)**
 - MP 125 (at I-95) New Direct Connect Ramps from Turnpike Mainline (PE phase)
- **Turnpike Widening**
 - North of SR-714 to North of Becker Road (4L to 8L)

Unfunded Turnpike Projects

- **New Interchange**
 - MP 125 (at I-95) New Direct Connect Ramps from Turnpike Mainline (ROW and CST phases)
- **Interchange Improvement**
 - Turnpike Mainline @ SR-714
- **Turnpike Mainline Widening**
 - Palm Beach/Martin County Line to SR-714 (4L to 6L)

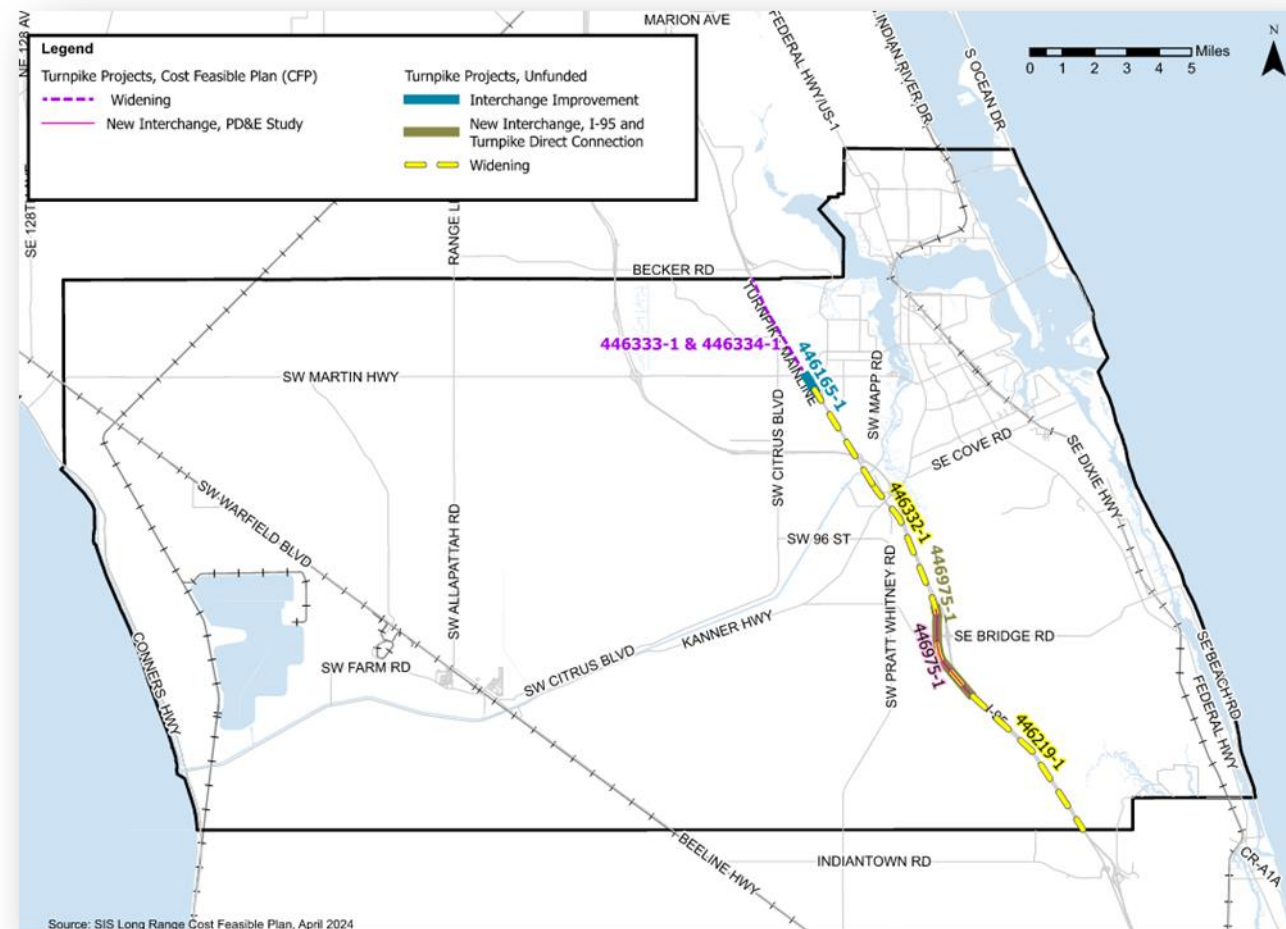

Martin Moves 2050 Draft Cost Feasible Plan

Transit, \$160.4M, YOE dollars

- **Transit Service & Operations (\$148.0M)**
 - Maintain existing fixed route & paratransit service
 - Restructure routes 2, 3, 4 and 20X
 - New microtransit service with 4 new TNC zones
 - New fixed route service, Kanner Hwy and Jensen Beach Trolley
- **Capital Improvements (\$12.4M)**
 - Fleet replacement
 - Customer facility, bus stop and ADA upgrades
 - 40 new bus stops, Equipment and software replacement
 - 10+ studies/plans, Marketing campaign
- **Illustrative Projects**
 - Passenger rail station & Intermodal hub

Unfunded Transit Needs

- Five regional transit projects
- **TAC 9/3/25** New microtransit service in Stuart

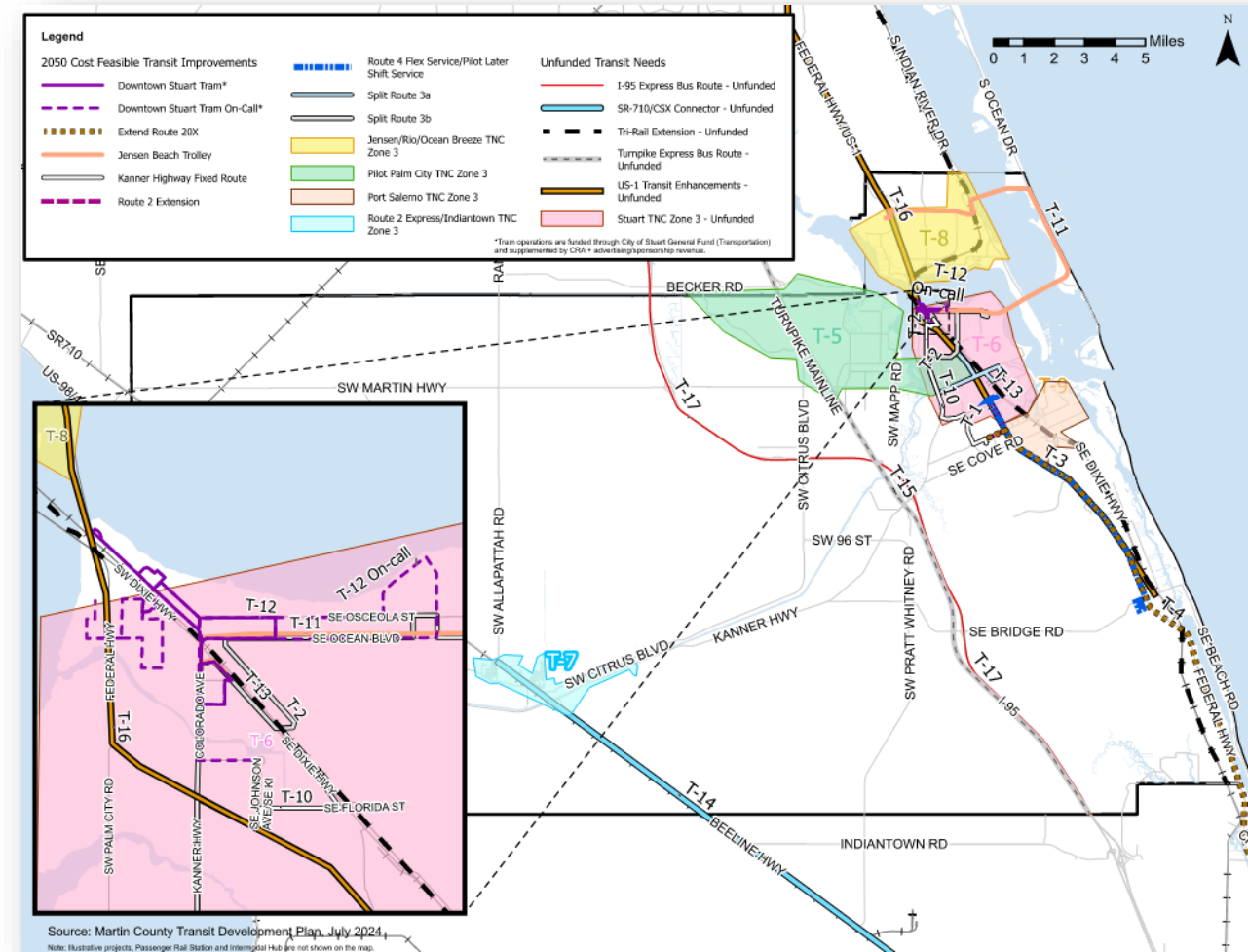

Martin Moves 2050 Draft Cost Feasible Plan

Transportation System Management & Operations (TSM&O), \$23.9M, YOE dollars

- **13 Roadway Segments**

- CR-713/High Meadow Ave
- CR-732/NE Causeway Blvd
- Dixie Hwy (two segments)
- Indian River Dr
- Jensen Beach Blvd
- S Colorado Ave
- SE Monterey Road
- SE Ocean Blvd
- SR-714/Martin Hwy
- SW Joan Jefferson Way
- SW Murphy Road
- US-1/Federal Hwy

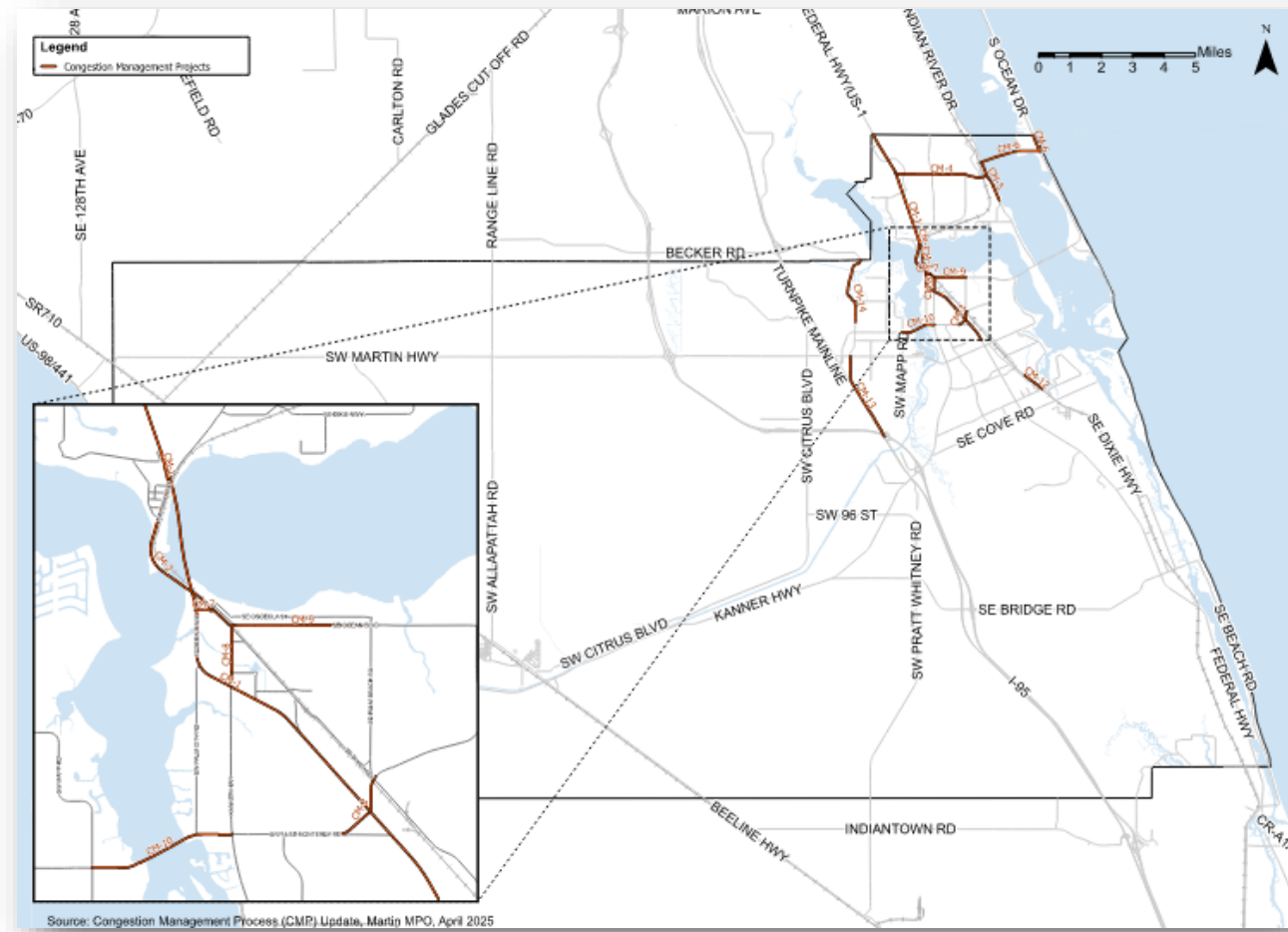

- SHS (non-SIS) funds allocated to fund TSM&O projects.

TAC 9/3/25

Martin Moves 2050 Draft Cost Feasible Plan

Other Improvements, \$10.4M, YOE dollars

Illustrative Projects

- **Park-and-Ride Facilities (three locations)**
 - Kanner Hwy/SR-76 at I-95
 - West of I-95 between Becker Rd and Martin Hwy
 - West of Turnpike in vicinity of Sand Ave
- **FEC Rail Bridge – Double Tracking over St. Lucie River**

Unfunded Needs

- **Pedestrian Overpass along Florida East Coast (FEC) mainline**
 - Sailfish Circle Park (PNR) and Flagler Ave
 - Railroad Ave and Commerce Ave

TAC 9/3/25

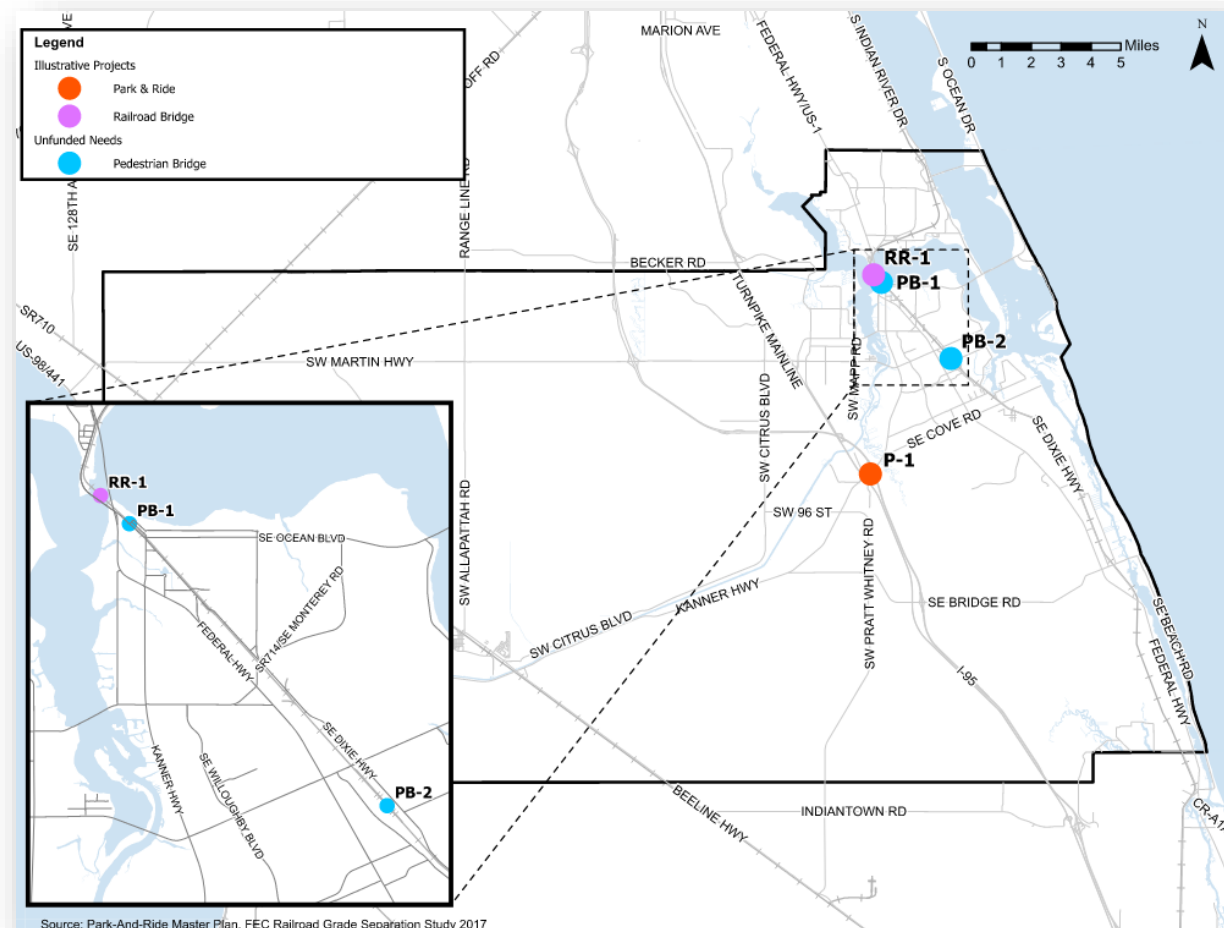

Martin Moves 2050 Draft Cost Feasible Plan

Freight, \$147.5M, YOE dollars (overlapping)

- **Overlap with SIS & Highway projects**

- I-95 Managed Lanes (PD&E Study)
- SR-710 Widening
- SR-714 at FEC RR Xing Grade Separation
- Cove Road and High Meadow Avenue
- FEC RR Bridge over St. Lucie River (Illustrative)

Unfunded Freight Needs

- US-27 Corridor Rail Bypass
- Three (3) Truck Parking Improvements
- Four Shoulder Widening Projects
- Two (2) Technology-based Improvements
- I-95 Rest Areas (NB & SB)
- Countywide Signage/Truck Route Plan
- Freight Supportive Network

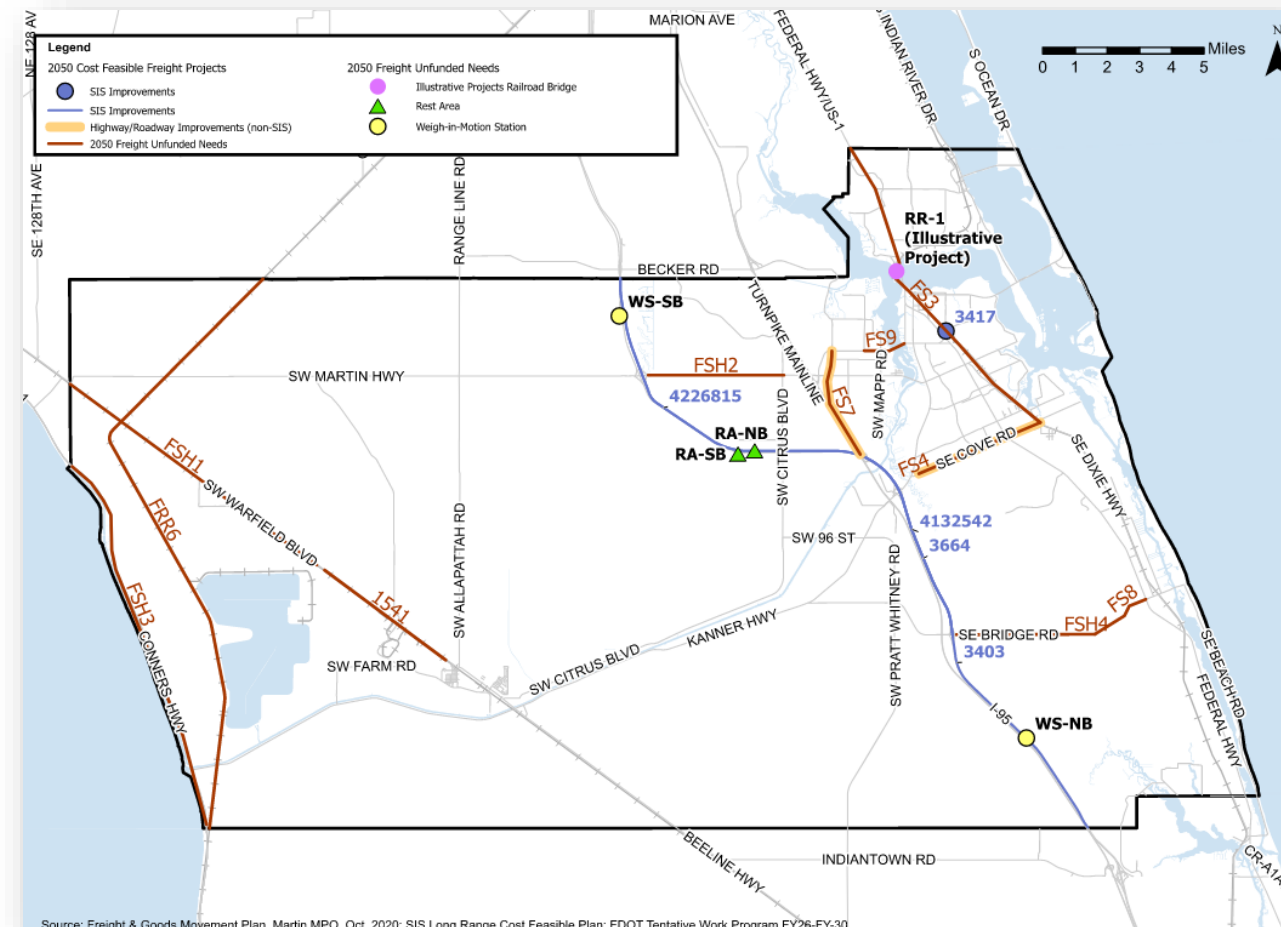

Martin Moves 2050 Draft Cost Feasible Plan

Safety Improvements (Non-Capacity Projects)

- Improvements for pedestrians, bicyclists, and motorists in Six (6) Corridors
 - US-1/Federal Hwy
 - Kanner Hwy/SR-76
 - Dixie Hwy
 - Bridge Rd
 - Martin Hwy/SR-714
 - SE Commerce Ave
- Railroad Crossing
 - Countywide (2nd Train Incoming Warning System)
 - RR Xing Gates: SW Amarylis Ave @ CSX Crossing
- Projects under \$1M would be funded through Highway Safety Improvement Program (HSIP).
- Implementation coupled w/maintenance or overlapping capacity improvement projects.

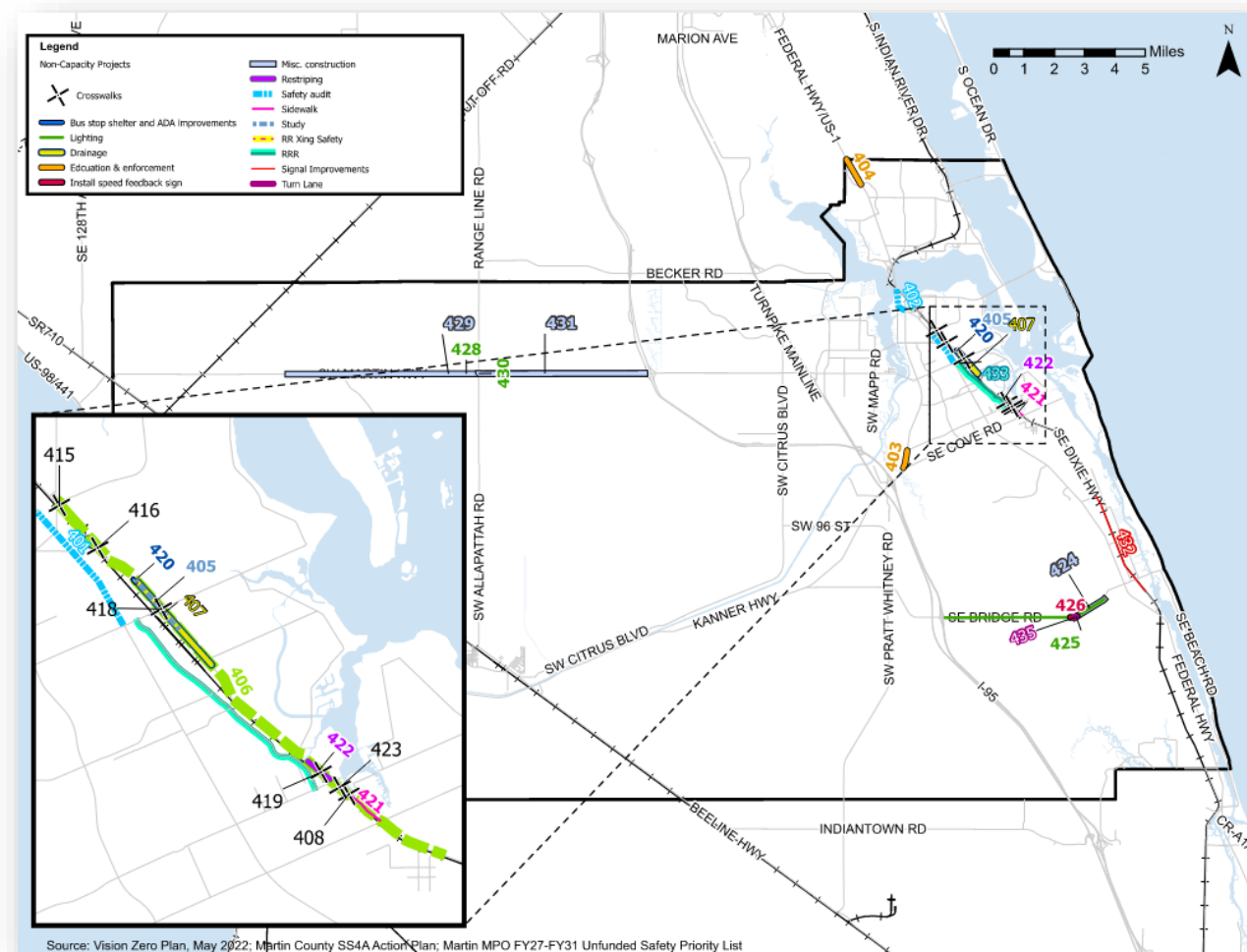

Martin Moves 2050 Draft Cost Feasible Plan

Complete Streets & Non-Motorized Improvements, \$34.7M YOE (Illustrative Projects)

- 14 miles of Complete Streets
- Pedestrian Facilities
 - 24 miles of sidewalk
 - Four (4) new midblock crosswalks
 - Three (3) pedestrian bridge improvements
- Bicycle Facilities
 - 88 miles of bicycle lanes
 - 14 miles of buffered bicycle lanes
 - Two bike boxes
- Shared-use Path, Trails/Greenways
 - 492 miles of shared-use path + 3 bridges
 - 98 miles of multiuse trails/greenways

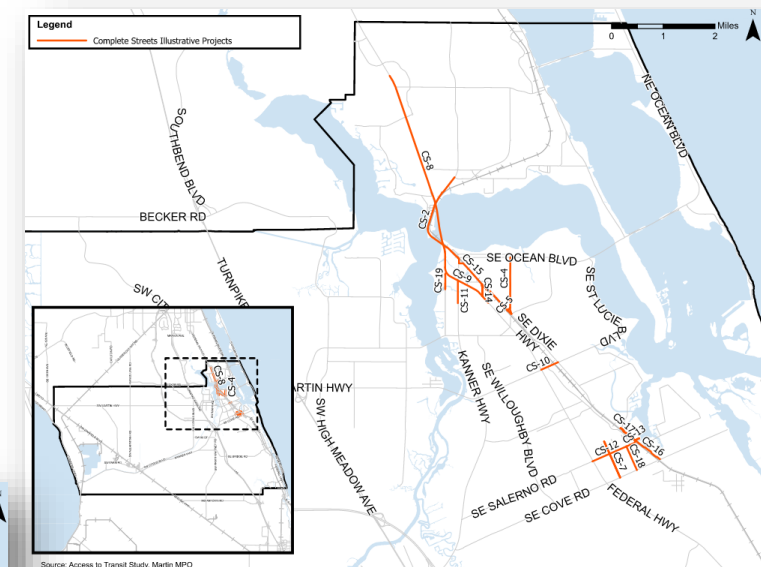
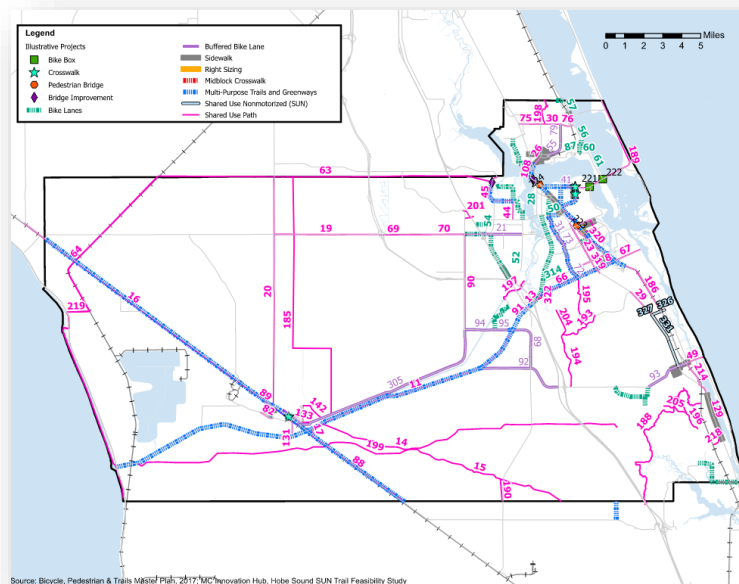

Martin Moves 2050 Draft Cost Feasible Plan

Infrastructure Hardening, Illustrative Projects

• Priority Tier 1

- SR-A1A (Roadway Stabilization)
- SR-707 (Bridge #890003) (Bridge Stabilization)
- SR-76/Kanner Hwy (Drainage Improvements)
- SR-A1A (Drainage Improvements)

• Priority Tier 2

- N Sewalls Point Road (SLR Adaptation)
- Dixie Hwy (SLR Adaptation)

• Priority Tier 3

- SE MacArthur Blvd

• Anticipated Funding

- PROTECT (Promoting Resilient Operations for Transformative, Efficient, and Cost-saving Transportation) formula funding
- FY 2026: \$76M at statewide level

TAC 9/3/25

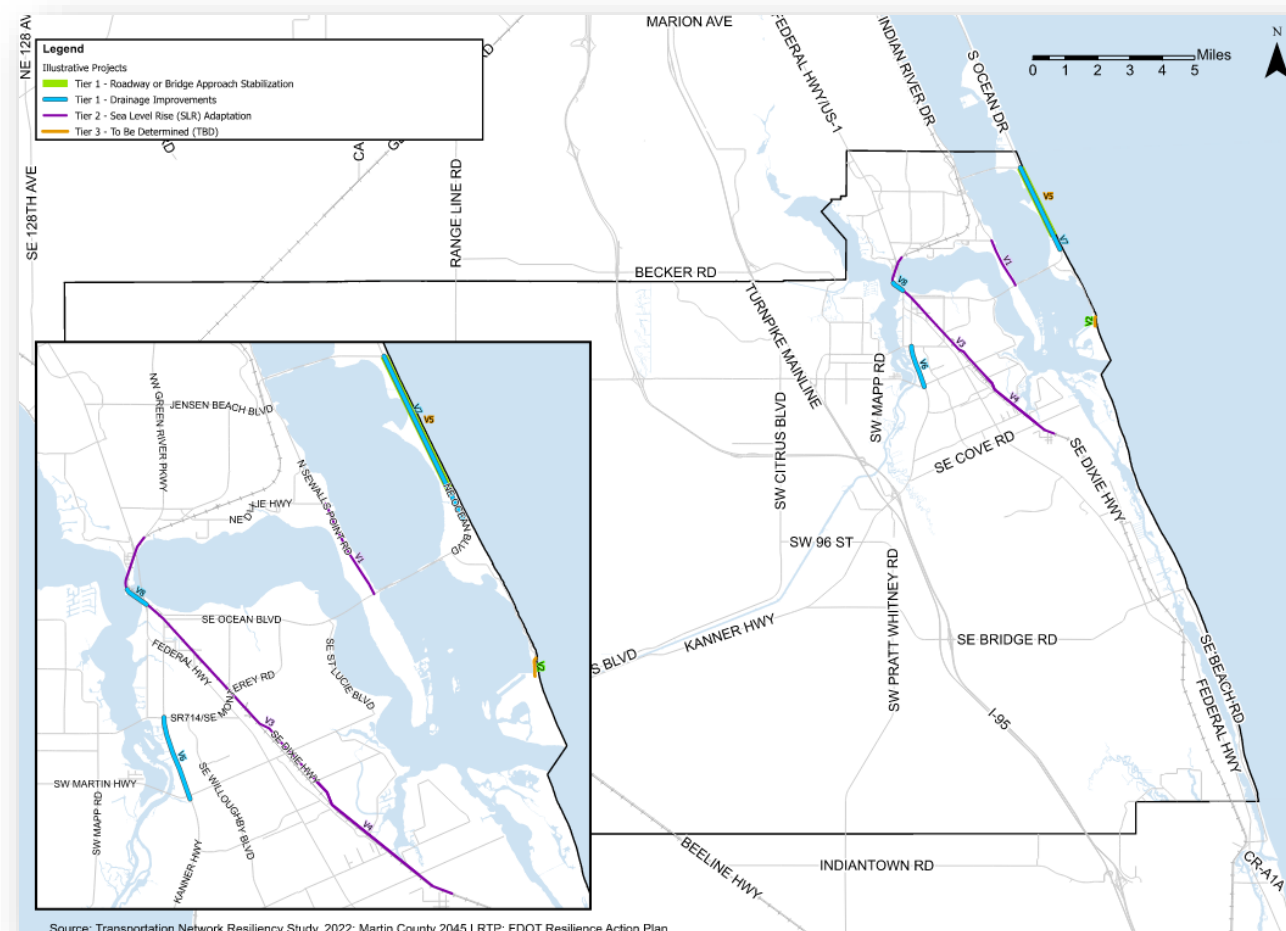

Martin Moves 2050 Draft Cost Feasible Plan

Water based Transportation

- Water-based Transportation Feasibility Study (\$790K, YOE dollars)

Unfunded Needs

- Water Taxi Service
 - Sandsprit Park to St. Lucie Preserve State Park
 - Seasonal and/or Special Events and Festivals around key nodes
 - Stuart/Palm City
 - Port Salerno/Manatee Pocket
 - Water-based Transportation Feasibility Study

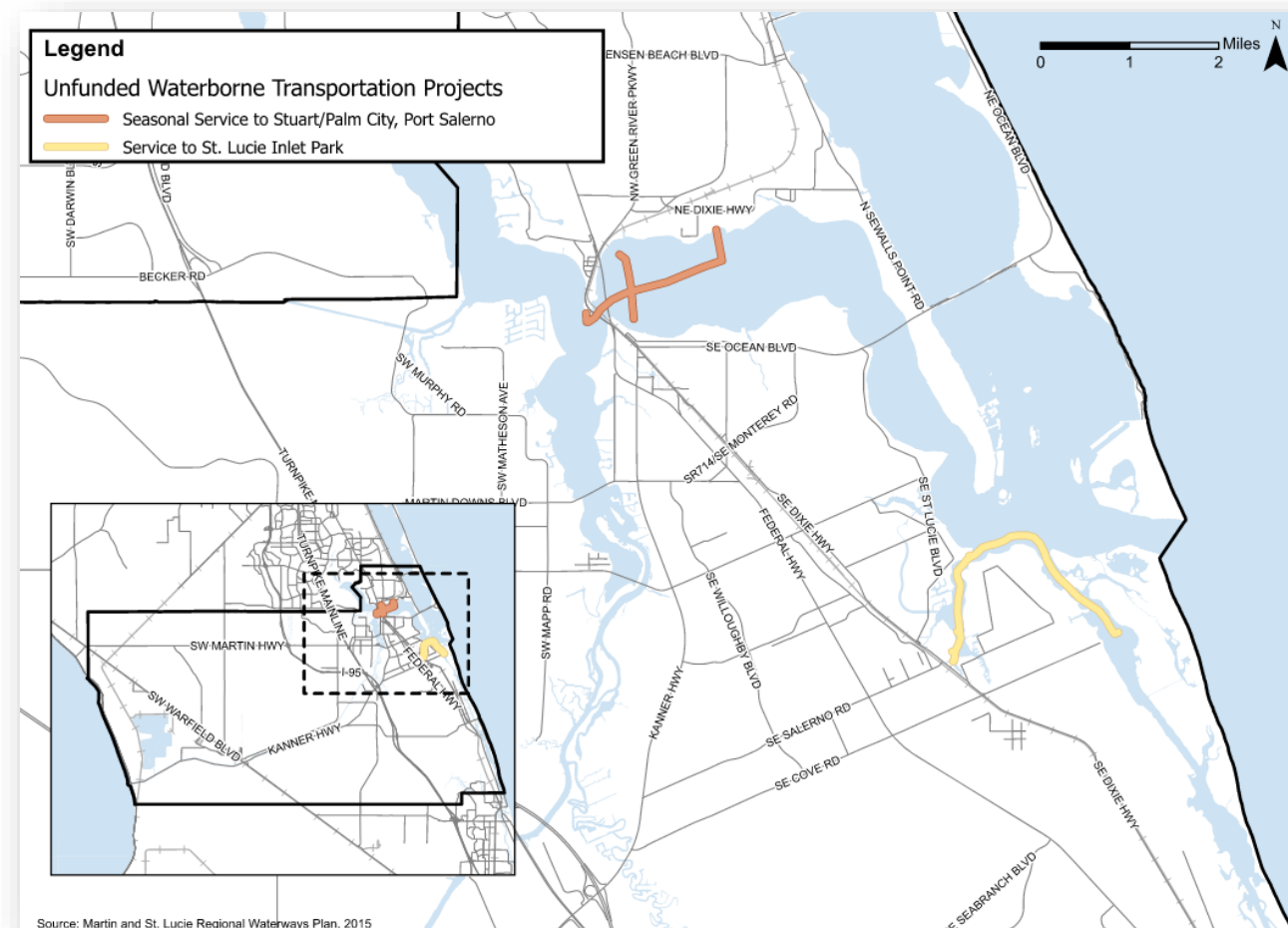

Martin Moves 2050 Draft Cost Feasible Plan

Aviation Projects, \$44.02M, YOE dollars (based on Witham Field Airport Master Plan, August 2023)

• Capital Improvements

- 16 Short-Term Projects, 2023-2027
- 13 Intermediate-Term Projects, 2028-2032
- 20 Long-Term Projects, 2033-2042

• Funding Sources: FAA, FDOT and Local

- 26 Projects, FY26-FY30
- Six (6) Projects, FY31-FY35
- 12 Projects, FY26-FY40
- 5 Projects, FY41-FY50

• Anticipated funding

- \$3.2B through FDOT's Aviation programs at statewide level from 2031 to 2050.

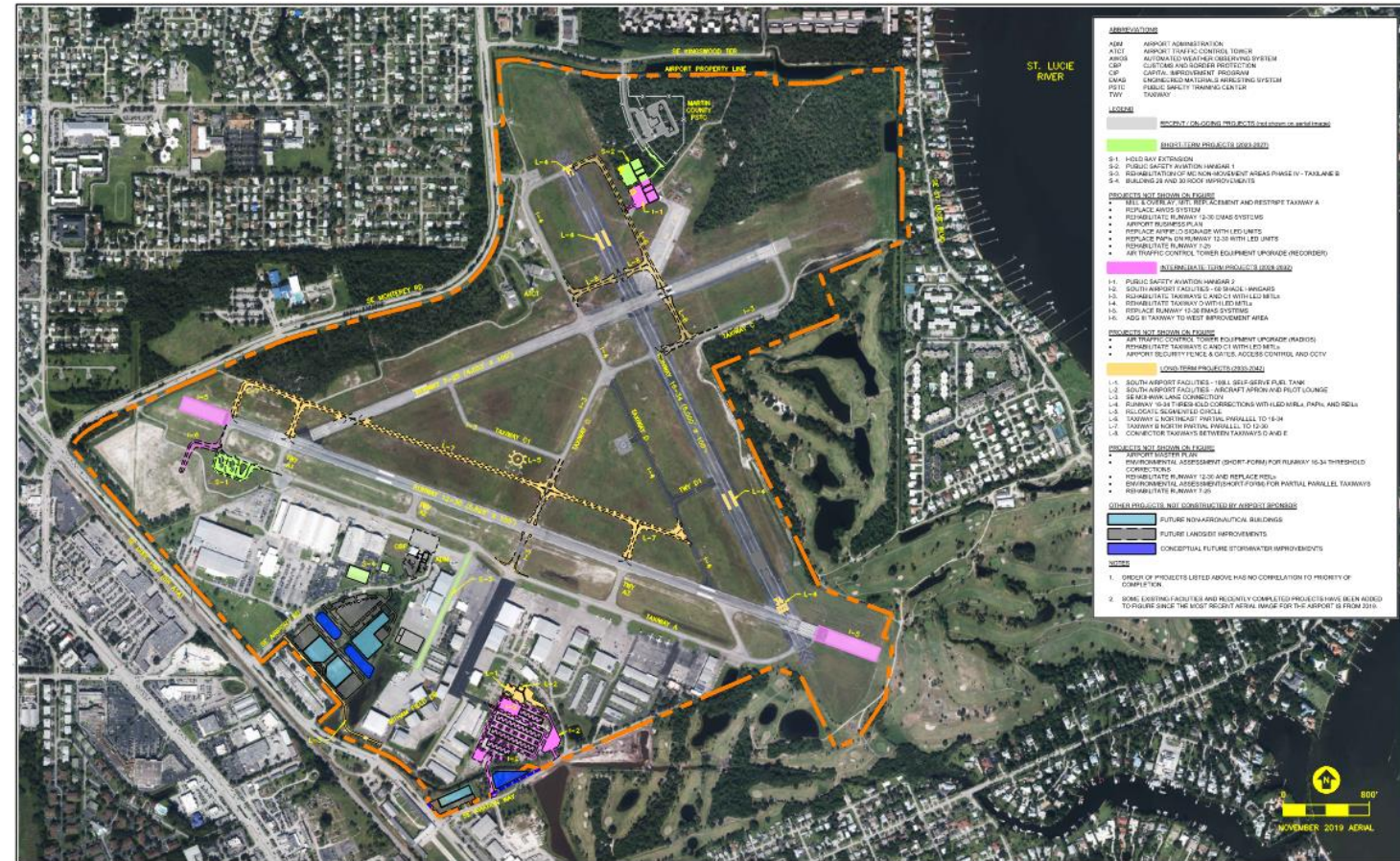

Source: Capital Improvement Program, Witham Field Airport Master Plan, August 2023

Next Steps

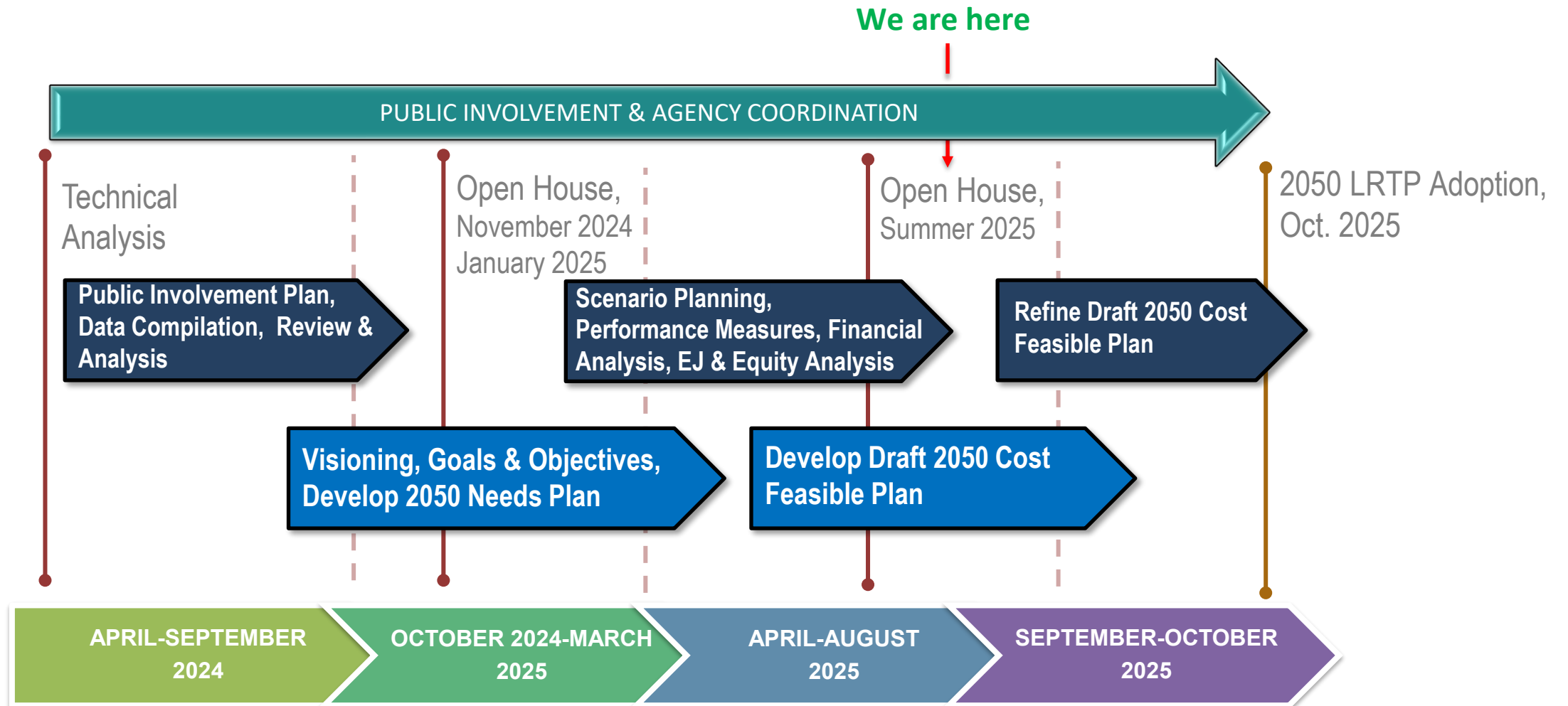

Thank You

Contact Information

Ricardo Vazquez
Principal Planner
Martin MPO

3481 SE Willoughby Boulevard, Suite 101
Stuart, FL 34994
(772)-223-7983
rvazquez@martin.fl.us

Vikas Jain, AICP, GISP
Consultant Project Manager
TYLin

6750 N Andrews Avenue, Suite 2042
Fort Lauderdale, FL 33309
(954)-308-3353
vikas.jain@tylin.com

Project Cost Summary, *Martin Moves 2050* Cost Feasible Plan

Category	Year of Expenditure (YOE)				25-Year Total	20-Year Total	Present Day Cost
	2026-2030 ¹	2031-2035	2036-2040	2041-2050	2026-2050	2031-2050	Unfunded Needs ²
Transit							
Transit Operating Cost *	\$18,558,628	\$21,764,210	\$35,001,315	\$91,276,575	\$166,600,728	\$148,042,099	\$21,762,000
Transit Capital Cost	\$6,880,225	\$5,789,198	\$3,490,931	\$3,084,600	\$19,244,953	\$12,364,728	-
Highway/Roadway **	\$33,697,251	\$75,080,000	\$41,820,000	\$97,070,000	\$247,667,251	\$213,970,000	\$212,739,117
Strategic Intermodal System (SIS)***	\$118,058,285	\$275,357,000	\$3,565,000	\$23,227,000	\$420,207,285	\$302,149,000	\$2,581,517,357
SIS	\$116,890,724	\$545,000	\$3,565,000	\$23,227,000	\$144,227,724	\$27,337,000	\$1,451,589,512
Florida's Turnpike Enterprise	\$1,167,561	\$274,812,000	\$0	\$0	\$275,979,561	\$274,812,000	\$1,129,927,845
Transportation System Management & Operations (TSM&O) ³	\$0	\$5,670,000	\$6,313,448	\$12,000,000	\$23,983,448	\$23,983,448	-
Other Improvements ⁴ (Park-and-Ride, Railroad Bridge)	\$0	\$0	\$4,762,368	\$5,593,408	\$10,355,776	\$10,355,776	\$17,753,472
Freight ⁵	\$0	\$0	\$0	\$0	\$0	\$0	\$44,475,000
Safety ⁶	\$0	\$0	\$0	\$0	\$0	\$0	
Complete Streets ⁷	\$0	\$1,640,000	\$4,790,000	\$28,230,000	\$34,660,000	\$34,660,000	-
Non-Motorized Projects ⁷							
Infrastructure Hardening ⁸	\$0	\$0	\$0	\$0	\$0	\$0	
Water Based Transportation							
Operating Cost *	\$0	\$0	\$0	\$0	\$0	\$0	\$16,640,000
Capital Cost	\$0	\$350,000	\$440,000	\$0	\$790,000	\$790,000	\$460,800
Aviation ⁹	\$7,500,000	\$0	\$0	\$0	\$0	\$0	-
Other Transportation Improvement Plan (TIP) Projects	\$168,458,326	\$0	\$0	\$0	\$168,458,326	\$0	-
Capacity Projects (non SIS)	\$5,396,466	\$0	\$0	\$0	\$5,396,466	\$0	-
Non-Capacity Projects	\$160,204,545	\$0	\$0	\$0	\$160,204,545	\$0	-
Planning (PL Funds)	\$2,857,315	\$0	\$0	\$0	\$2,857,315	\$0	-
Total Cost	\$353,152,715	\$385,650,407	\$100,183,062	\$260,481,583	\$1,099,467,767	\$746,315,051	\$2,620,380,157
Strategic Intermodal System (SIS)**	\$118,058,285	\$275,357,000	\$3,565,000	\$23,227,000	\$420,207,285	\$302,149,000	\$2,581,517,357
Transit Operating Cost*	\$18,558,628	\$21,764,210	\$35,001,315	\$91,276,575	\$166,600,728	\$148,042,099	\$21,762,000
Water Taxi (Operating Cost)*	\$0	\$0	\$0	\$0	\$0	\$0	\$16,640,000
Capital Project Cost (all modes)	\$216,535,802	\$88,529,198	\$61,616,747	\$145,978,008	\$512,659,754	\$296,123,952	\$460,800

Notes

* Operating cost includes total cost for the entire 5-year or 10-year period in Year of Expenditure (YOE) dollars.

** Includes project cost for SR-710/Warfield Boulevard realignment, new intersection at SE 126th Avenue, and widening from SE 126th Avenue to Martin/Okeechobee County Line .

*** Project costs are based on SIS First and Second Five-Year Plans, April 2024 and SIS Long Range Cost Feasible Plan, April 2024, FDOT PD&E Studyies for SR-710, and Florida's Turnpike Enterprise Cost Feasible Plan projects, January 2025.

¹ Time band includes funds "as programmed" in the FY 2026-2030 Transportation Improvement Program (TIP). Funds for transit and highway/roadway (non-SIS) are based on *Martin Moves 2050* Cost Feasible Plan.

² Project costs in Present Day Cost (PDC) include SIS 2045 Multimodal Unfunded Needs Plan (MMUNP), June 2017, Florida's Turnpike Enterprise Unfunded Projects, January 2025 and Martin Moves 2050 unfunded needs.

³ Project specific cost for specific TSM&O improvements have not be developed at this stage. Costs reflect revenues allocated from MPO level SHS (non-SIS, in TMA) program and partial cost from US-1 Congestion Management Study for US-1 Corridor Retrofit projec.

⁴ Illustrative project since funds from FDOT's Non-SIS Transit Discretionary program are anticipated to supplement FTA Section 5307 and Section 5309 funds. Railroad bridge over St. Lucie River is expected to be funded by private sector.

⁵ Freight project costs are not included since they overalp with SIS, "other cateogry" or modes.

⁶ Safety improvements under \$1M would be funded through Highway Safety Improvement Program (HSIP). Approximately \$459M available at districtwide level over 25 years from 2025/26 to 2049/50. In addition, these projects could be implemented as part of roadway maintenance projects and/or overlapping capacity projects.

⁷ Approximately \$34.7 million allocated for non-motorized and complete streets projects over 20 years from 2030/31 to 2049/50 through local funding sources (fuel taxes) . Potential to leverage from approximately \$123 million through FDOT's TALT (Any Area) funds available at districtwide level for non-motorized and complete streets projects over 20 years from 2030/31 to 2049/50.

⁸ Illustrative projects to be funded through PROTECT (Promoting Resilient Operations for Transformative, Efficient, and Cost-saving Transportation) formula funding. In FY 2026 FDOT is likely to receive \$76M assuming proportional apportionment.

⁹ Approximately \$3.2B is available through FDOT's Aviation programs at statewide level over 20 years from 2030/31 to 2049/50. Project cost (FDOT share) for aviation projects as a percentage of statewide funds is approximately one percent for any given 5-year time band.

Highway/Roadway Improvements
Martin Moves 2050 Cost Feasible Plan

2050 Cost Feasible Highway/Roadway Improvements

MPO Project ID Number	Street Name	From	To	Project Description	Length (in miles)	Improvement Type	Priority Tier	Project Cost (Year of Expenditure)				Project Phase				Project Cost (Year of Expenditure)				Funding Source
								PDE/PE	ROW	CST	Total Cost	2025/26- 2029/30	2030/31- 2034/35	2035/36- 2039/40	2040/41- 2049/50	2025/26- 2029/30	2030/31- 2034/35	2035/36- 2039/40	2040/41- 2049/50	
447555-1	SR-710/SW Warfield Boulevard	at CR-714/Martin Highway	-	Realignment of SW Martin Highway/CR-714 to Intersection with SE 126th Boulevard and SR-710	-	Realignment	TIP	\$317,610		\$6,161,000	\$6,478,610	ROW, CST				\$6,478,610				
447555-2	SR-710/SW Warfield Boulevard	W of SE 126th Boulevard	Okeechobee/Martin County Line	New Intersection	0.37	New Intersection	TIP		\$317,610	\$6,722,183	\$7,039,793	ROW, CST				\$7,039,793				
447555-3	SR-710/SW Warfield Boulevard	W of SE 126th Boulevard	Okeechobee/Martin County Line	Add Lanes and Reconstruct	-	Widening	TIP	\$3,206,006			\$3,206,006	ROW, CST				\$3,206,006				
441700-1	Cove Road ¹	Kanner Highway (SR-76)	US-1/SR-5	PD&E/EMO Study	3.20	Widening	TIP	\$1,491,751	\$7,257,000	\$79,900,000	\$88,648,751	PE, ROW	CST	CST		\$8,748,751	\$75,080,000	\$4,820,000		TRIP (50%, \$40M), STBG, Other Roads, Fuel Taxes
441699-1	High Meadow Avenue (CR-713)	I-95 (SR-9)	Martin Highway (SR-714)	Add Lanes and Reconstruct	2.64	Widening	TIP	\$2,331,645	\$3,064,821	\$37,000,000	\$42,396,466	PE, ROW		CST		\$5,396,466		\$37,000,000		STBG, Other Roads, Fuel Taxes
419669-3	Willoughby Boulevard Extension	Monterey Road (SR-714)	Federal Highway (US-1/SR-5)	New 2 Lane Road	0.84	New 2L Road	TIP	\$2,827,625		\$62,300,000	\$65,127,625	PDE, PE			CST	\$2,827,625			\$62,300,000	STBG, Other Roads, Fuel Taxes
RD-11	SW Newfield Parkway	West Farm Road	SW Becker Road	2L to 4L	1.13	Widening	Tier 1	\$3,920,000		\$30,700,000	\$34,620,000		PDE	PE	CST				\$30,700,000	Product Support, Fuel Taxes
RD-12	SW Newfield Parkway	SW Prairie Avenue	SR-714/SW Martin Highway	2L to 4L	4.30	Widening	Tier 1	\$4,070,000			\$4,070,000				PDE,PE				\$4,070,000	Product Support
RD-28	Village Parkway Extension ²	CR-714/Martin Highway	Martin/St. Lucie County Line	New 4 Lane Road	3.00	New 4L Road	Not Applicable	-	-	-	-	-	-	-	-					

Notes	Total Cost (YOE)	\$33,697,251	\$75,080,000	\$41,820,000	\$97,070,000
					\$247,667,251

Project included in FDOT Five Year Work Program FY26-FY30, Nov. 2024. MPO Project ID Number is consistent with FDOT's FM#.

¹ Illustrative project since construction phase assumes 50% funding through FDOT's Transportation Regional Incentive Program (TRIP) available at districtwide level.

² Village Parkway Extension (RD-28) is a developer funded project.

2050 Unfunded Highway Needs

MPO Project ID Number	Street Name	From	To	Project Description	Length (in miles)	Improvement Type	Priority Tier	Project Cost (*PDC, in 2024/25 dollars)
RD-15	SW Martin Downs Boulevard	SR-714/SW Martin Highway	SW High Meadow Avenue	4L to 6L	0.98	Widening	Tier 2	\$15,644,442
RD-30	SR-714/SW Martin Highway	I-95 (SR-9)	SW 84th Avenue	2L to 4L	1.35	Widening	Tier 2	\$21,251,857
RD-3	SW 96th Street	SW Pennsylvania Avenue	SR-76/SW Kanner Highway	2L to 4L	0.93	Widening	Tier3	\$14,640,168
RD-4	SW Bridge Road	Pratt Whitney Road	I-95	2L to 4L	2.03	Widening	Tier3	\$31,956,496
RD-9	CR-714/SW Martin Highway	SW Allapattah Road/CR-609	I-95	2L to 4L	5.36	Widening	Tier3	\$46,571,702
RD-8	SW Allapattah Road/CR-609	CR-714/SW Martin Highway	Martin/St. Lucie County Line	2L to 4L	3.11	Widening	Tier3	\$27,022,014
RD-21	NW Green River Parkway	NE Jensen Beach Boulevard	Martin/St. Lucie County Line	2L to 4L	1.26	Widening	Tier3	\$29,752,600
RD-1	SW Indiantown Avenue	SR-710/SW Warfield Boulevard	SR-76/SW Kanner Highway	2L to 4L	0.39	Widening	Tier3	\$3,388,613
RD-7	SE Bridge Road/CR-708	SE Flora Avenue	SE Gomez Road	2L to 4L	1.43	Widening	Tier 4	\$22,511,226

* PDC - Present Day Cost. Project cost includes soft and hard construction costs.	Total Cost (*PDC)	212,739,117
---	-------------------	-------------

Transit Improvements
Martin Moves 2050 Cost Feasible Plan

2050 Cost Feasible Transit Improvements

MPO Project ID Number	Project Name	Street Name/Geography	Project Description	Source	Improvement Type/Category	Comments	Annual Operating Cost (*PDC, 2024/25 dollars)	Capital Cost *(PDC, 2024/25 dollars)	Total Cost (Year of Expenditure)				Funding Source	
									2025/26-2029/30	2030/31-2034/35	2035/36-2039/40	2040/41-2049/50		
									1.10	1.29	1.56	1.94		
Service Improvements														
n/a	Fixed Route ¹	Systemwide	Maintain existing fixed route service	2025-2034 Marty TDP, July 2024	Fixed route operations	Includes reallocation of resources for route restructuring. Marty Transit Development Plan, Major Update FY 2025-2034.	\$2,979,999	-	\$16,389,995	\$19,220,994	\$23,243,992	\$57,811,981	Local (9th Cent, General Fund, Farebox), STBG, Federal (5307 & 5311)	
T-1	Extend Route 2	Route 2	Extend route terminus to Walmart in Stuart	2025-2034 Marty TDP, July 2024	Route restructuring	Provides desired stop for Indiantown residents and creates transfer opportunity to Route 1 and Split Route 3.	-	-						
T-2	Split Route 3	Route 3	Split route to North and South loops and add new bus stops. North Stuart Circulator (35-minute headways) and South Stuart Circulator (40-minute headways).	2025-2034 Marty TDP, July 2024	Route restructuring	Increases coverage to shopping, community and medical destinations.	-	-						
T-3	Route 4 Flex Service/Pilot Later Shift Service	Route 4	Relocate terminus to Banner Lake Community Center and serve overlapping Route 1 stops (80-minute headways). Implement later service with Pilot TNC service from 5:30 pm to 8:00 pm such as through taxi partnership.	2025-2034 Marty TDP, July 2024	Route restructuring	As the demand for the increased service span grows, implementing could be a cost-effective solution.	-	-						
T-4	Extend Route 20X	Route 20X	Extend terminus to Tri-Rail Mangonia Park Station (80-minute headways).	2025-2034 Marty TDP, July 2024	Route restructuring	Extension for VA Medical Center to Tri-Rail station increases regional connectivity.	-	-						
n/a	Marketing Campaign	Countywide	Market development, communications and promotions. Leverage SFCS Program for Guaranteed Ride Home and advocating for mass transit.	2025-2034 Marty TDP, July 2024	Marketing	Marty Transit Development Plan, Major Update FY 2025-2034.	-	-						
n/a	Investigate Scope and Procurement for Microtransit	Systemwide	Depending on the customer experience desired, begin exploring taxi partnerships or microtransit opportunities to add later service for Route 4, Saturday service for local routes, and Palm City TNC Zone.	2025-2034 Marty TDP, July 2024	Procurement services	Marty Transit Development Plan, Major Update FY 2025-2034.	-	-						
n/a	Microtransit Service Capital Cost Allocation	Systemwide			New microtransit service	Unfunded transit needs, Marty Transit Development Plan, Major Update FY 2025-2034	-	\$817,776			\$1,275,731		Local (Fuel Taxes, General Fund), STBG, Federal (5307 & 5339)	
n/a	Paratransit Service	Countywide	Maintain existing paratransit service	2025-2034 Marty TDP, July 2024	Paratransit operations	Marty Transit Development Plan, Major Update FY 2025-2034.	\$248,901	-	\$1,368,956	\$1,605,411	\$1,941,428	\$4,828,679	Local (9th Cent, General Fund, Farebox), STBG, Federal (5307 & 5311)	
n/a	Saturday TNC Pilot Program ² - Routes 1, 2, 3, and 4	Routes 1, 2, 3, and 4	TNC service within 3/4-mile distance of Routes 1, 2, 3, and 4 on weekdays from 6 am to 8 pm.	2025-2034 Marty TDP, July 2024	New microtransit service	Operating cost adjusted to PDC (in 2025 dollars). Marty Transit Development Plan, Major Update FY 2025-2034.								
T-5	Pilot Palm City TNC Zone ³	Palm City	Implement microtransit service from 6 am to 8 pm on weekdays only. The Palm City TNC Zone would increase access for areas with a high proportion of transit-dependent populations and destinations.	2025-2034 Marty TDP, July 2024	New microtransit service		\$145,396	-	\$799,678	\$937,805	\$1,134,089	\$2,820,684	Local (9th Cent, General Fund, Farebox), STBG, Federal (5307 & 5311)	
T-7	Route 2 Express/Indiantown TNC Zone ³	Indiantown	A restructure of service delivery to provide for a new local TNC service in Indiantown.	2025-2034 Marty TDP, July 2024	New microtransit service	Unfunded transit needs, Marty Transit Development Plan, Major Update FY 2025-2034	\$116,052	-			\$905,206	\$2,251,409	Local (9th Cent, General Fund, Farebox), STBG, Federal (5307 & 5311)	
T-8	Jensen/Rio/Ocean Breeze TNC Zone ³	Multiple jurisdictions	This new service area would connect to Route 1 and the proposed Jensen Beach Trolley from 6:00 am to 8:00 on weekdays only.	2025-2034 Marty TDP, July 2024	New microtransit service	Unfunded transit needs, Marty Transit Development Plan, Major Update FY 2025-2034	\$217,620	-			\$1,697,436	\$4,221,828	Local (9th Cent, General Fund, Farebox), STBG, Federal (5307 & 5311)	
T-9	Port Salerno TNC Zone ³	Port Salerno	This new service area in Port Salerno would connect to Route 1 and 4 from 6:00 am to 8:00 pm on weekdays only.	2025-2034 Marty TDP, July 2024	New microtransit service	Unfunded transit needs, Marty Transit Development Plan, Major Update FY 2025-2034	\$93,690	-			\$730,782	\$1,817,586	Local (9th Cent, General Fund, Farebox), STBG, Federal (5307 & 5311)	
T-10	Kanner Highway fixed route	Multiple jurisdictions	A new fixed route service to connect the transfer station at the Robert Morgade Library to the proposed Intermodal Hub in Stuart.		New fixed route service	Unfunded transit needs, Marty Transit Development Plan, Major Update FY 2025-2034	-	\$1,060,000			\$1,653,600		Local (Fuel Taxes, General Fund), STBG, Federal (5307 & 5339)	
				2025-2034 Marty TDP, July 2024		Unfunded transit needs, Marty Transit Development Plan, Major Update FY 2025-2034	\$685,690	-			\$5,348,382	\$13,302,386	Local (9th Cent, General Fund, Farebox), STBG, Federal (5307 & 5311)	

MPO Project ID Number	Project Name	Street Name/Geography	Project Description	Source	Improvement Type/Category	Comments	Annual Operating Cost (*PDC, 2024/25 dollars)	Capital Cost *(PDC, 2024/25 dollars)	Total Cost (Year of Expenditure)				Funding Source
									2025/26-2029/30	2030/31-2034/35	2035/36-2039/40	2040/41-2049/50	
									1.10	1.29	1.56	1.94	
T-11	Jensen Beach Trolley	Jensen Beach	New service to connect the Stuart intermodal hub to the beaches and Treasure Coast Mall and Jensen Beach.	2025-2034 Marty TDP, July 2024	New trolley service	Unfunded transit needs, Marty Transit Development Plan, Major Update FY 2025-2034	-	\$1,590,000				\$3,084,600	Local (Fuel Taxes, General Fund), STBG, Federal (5307 & 5339)
						Unfunded transit needs, Marty Transit Development Plan, Major Update FY 2025-2034	\$217,630	-				\$4,222,022	Local (9th Cent, General Fund, Farebox), STBG, Federal (5307 & 5311)
T-12	Downtown Stuart Tram ⁴	Downtown Stuart	Maintain existing tram service. Operates from 9 am to 7 pm (Mon to Thrus), 9:00 am to 9:30 pm (Fri and Sat) and 9 am to 5 pm on Sunday	City of Stuart Tram Business Plan, 2019	Downtown circulator service	City of Stuart Tram Business Plan, 2019	\$196,212	-	\$1,079,168	\$1,265,570	\$1,530,457	\$3,806,521	Local (9th Cent, General Fund, Farebox), STBG, Federal (5307 & 5311)
n/a	Intermodal hub ⁵	Stuart	The hub should be in proximity to the Brightline Station and be the recognized county transportation center.	2025-2034 Marty TDP, July 2024	Intermodal		To Be Determined	To Be Determined					Statewide Rail Program or Intermodal Access (Non-SIS/Non-Highway Modes)
n/a	Passenger Rail Station	Stuart		City of Stuart Brightline Station Analysis, 2018	Intercity Passenger Rail Station (New Facility)	City of Stuart Brightline Station Analysis, 2018	-	To Be Determined					Statewide Rail Program or Intermodal Access (Non-SIS/Non-Highway Modes)
Capital Improvements													
n/a	Customer Facility and ADA Upgrades	Countywide	Public Works Department and Marty should have a transition plan for ADA compliance of transit infrastructure. Includes upgrades to make existing passenger facilities compliant with the Americans with Disabilities Act (ADA).	2025-2034 Marty TDP, July 2024	ADA upgrades	Marty Transit Development Plan, Major Update FY 2025-2034.	-	\$250,000	\$137,500	\$161,250			Local (Fuel Taxes, General Fund), STBG, Federal (5307 & 5339)
n/a	Add Bus Stops to Existing Routes	Systemwide	Add 40 new bus stops. <ul style="list-style-type: none">• Prioritize new stops on Route 1 and 2.• New ADA compliant bus stop construction:<ul style="list-style-type: none">o 30 basic stops: 5 per yearo 10 enhanced stops: 2 per year• Solar powered lighting at 40 stops• 10 shelters at enhanced stops• 50 updates to at-stop static sign and information displays.• Coordinate with Area Regional Transit (ART) and Palm Tran on locations outside of Martin County	2025-2034 Marty TDP, July 2024	New bus stop	The need to add bus stops emerged through the precursor Transit Efficiency Study (TES) effort and from feedback from the public and elected officials and through technical analysis performed for this TDP. Typical bus stop spacing for urban transit systems nationwide is a ¼-mile spacing. The current bus stop spacing for Marty Routes 1, 2, 3, and 4, are 0.96, 2.59, 1.10, and 1.75 miles, respectively. Marty Transit Development Plan, Major Update FY 2025-2034.	-	\$1,470,000	\$1,360,975	\$300,248			Local (Fuel Taxes, General Fund), STBG, Federal (5307 & 5339)
n/a	Replacement Bus Acquisition	Systemwide	Begin procurement in 2027. Scheduled replacement of 14 buses with 12-year life cycle from 2028-2034.	2025-2034 Marty TDP, July 2024	Fleet replacement	Capital cost adjusted to reflect PDC (in 2025 dollars). The TDP includes 2% inflation per year. Marty Transit Development Plan, Major Update FY 2025-2034.	-	\$7,420,000	\$4,081,000	\$4,785,900			Local (Fuel Taxes, General Fund), STBG, Federal (5307 & 5339)
n/a	Bus Fleet Management Plan Update	Systemwide	Guide transition/SOW for fleet and facility power transition if desired. Includes Bus Fleet Transition Study from the Marty TDP, July 2024.	2025-2034 Marty TDP, July 2024	Study/Plan	Marty Transit Development Plan, Major Update FY 2025-2034.	-	\$40,000	\$44,000				Local (Fuel Taxes, General Fund), STBG
n/a	Comprehensive Operational Analysis (COA)	Systemwide	Study to enhance transfer times, update headways. Review fare structure.	2025-2034 Marty TDP, July 2024	Study/Plan		-	\$50,000	\$55,000				Local (Fuel Taxes, General Fund), STBG
n/a	Transit Development Plan Major Update	Systemwide	Required every 5-years for state block grant funding.	2025-2034 Marty TDP, July 2024	Study/Plan		-	\$250,000	\$275,000				Local (Fuel Taxes, General Fund), STBG
n/a	Intermodal Hub Design Study	-	Begin procurement in 2026.	2025-2034 Marty TDP, July 2024	Study/Plan		-	\$100,000	\$110,000				Local (Fuel Taxes, General Fund), STBG
n/a	Route Planning and Scheduling Software	Systemwide	Annual evaluation of route schedules. One route per year for review & update coordinated service plan.	2025-2034 Marty TDP, July 2024	Technology		-	\$270,000	\$165,000	\$154,800			Local (Fuel Taxes, General Fund), STBG
n/a	Replacement Equipment Trip/Sparks Hardware	Systemwide	New/replacement of on-board equipment and networks for next generation Trip Sparks Computer Aided Dispatch (CAD)/Automatic Vehicle Location (AVL).	2025-2034 Marty TDP, July 2024	Technology		-	\$292,500	\$211,750	\$129,000			Local (Fuel Taxes, General Fund), STBG
n/a	Additional at-stop LCD real-time bus arrival displays	Systemwide	Bus stop upgrade, \$10K to \$15K each	2025-2034 Marty TDP, July 2024	Technology		-	\$450,000	\$440,000	\$64,500			Local (Fuel Taxes, General Fund), STBG
n/a	Transit Planning Studies and Plans	Systemwide		2025-2034 Marty TDP, July 2024	Studies/Plans		-	\$510,000					Local (Fuel Taxes, General Fund), STBG
n/a	O&M Facility Planning and Design Study	Systemwide		2025-2034 Marty TDP, July 2024	Study/Plan		-	\$150,000		\$193,500			Local (Fuel Taxes, General Fund), STBG
n/a	Sustainability and Resilience Study	Systemwide		2025-2034 Marty TDP, July 2024	Study/Plan		-	\$25,000			\$39,000		Local (Fuel Taxes, General Fund), STBG
n/a	Comprehensive Financial Assessment	Systemwide		2025-2034 Marty TDP, July 2024	Study/Plan		-	\$25,000			\$39,000		Local (Fuel Taxes, General Fund), STBG

MPO Project ID Number	Project Name	Street Name/Geography	Project Description	Source	Improvement Type/Category	Comments	Annual Operating Cost (*PDC, 2024/25 dollars)	Capital Cost *(PDC, 2024/25 dollars)	Total Cost (Year of Expenditure)				Funding Source
									2025/26-2029/30	2030/31-2034/35	2035/36-2039/40	2040/41-2049/50	
									1.10	1.29	1.56	1.94	
n/a	Technology Deployment Study	Systemwide		2025-2034 Marty TDP, July 2024	Study/Plan	Unfunded transit needs, Marty Transit Development Plan, Major Update FY 2025-2034	-	\$40,000			\$62,400		Local (Fuel Taxes, General Fund), STBG
n/a	Safety and Security Audit	Systemwide		2025-2034 Marty TDP, July 2024	Study/Plan		-	\$25,000			\$39,000		Local (Fuel Taxes, General Fund), STBG
n/a	Emergency Response Planning	Systemwide		2025-2034 Marty TDP, July 2024	Study/Plan		-	\$25,000			\$39,000		Local (Fuel Taxes, General Fund), STBG
n/a	Customer Facilities and ADA Facilities Compliance	Systemwide		2025-2034 Marty TDP, July 2024	Study/Plan		-	\$40,000			\$62,400		Local (Fuel Taxes, General Fund), STBG
n/a	Triennial Review Support	Systemwide		2025-2034 Marty TDP, July 2024	Study/Plan		-	\$10,000			\$15,600		Local (Fuel Taxes, General Fund), STBG
n/a	Transit Asset Audit and Replacement Plan	Systemwide		2025-2034 Marty TDP, July 2024	Study/Plan		-	\$80,000			\$124,800		Local (Fuel Taxes, General Fund), STBG
n/a	Human Resource Recruiting, Retention and Development Study	Systemwide		2025-2034 Marty TDP, July 2024	Study/Plan		-	\$25,000			\$39,000		Local (Fuel Taxes, General Fund), STBG
n/a	Operations Scope of Work Development and Procurement Support	Systemwide		2025-2034 Marty TDP, July 2024	Study/Plan		-	\$25,000			\$39,000		Local (Fuel Taxes, General Fund), STBG
n/a	Study of Transit Values/Benefits to Martin County	Systemwide		2025-2034 Marty TDP, July 2024	Study/Plan		-	\$40,000			\$62,400		Local (Fuel Taxes, General Fund), STBG
Annual Operating Cost (*PDC, 2024/25 dollars)							\$4,901,191	Total Operating Cost (YOE**)	\$18,558,628	\$21,764,210	\$35,001,315	\$91,276,575	

Notes

- ¹ Fixed bus route bus service includes restructured routes or modifications for Marty routes 2, 3, 4, and 20X.
- ² Provide on-demand service through partnerships with Transportation Network Companies, microtransit or taxi partnership within 0.75-mile distance of existing Marty routes.
- ³ Provide on-demand service through partnership with Transportation Network Companies, microtransit or taxi partnership within designated geographic areas or zones to enhance connectivity to Marty routes as well as origins and destinations.
- ⁴ Tram operations are funded through City of Stuart General Fund (Transporation) and supplemented by CRA + advertising/sponsorship revenue. State grants via MPO/FDOT funds marketing and promotional activities as well as capital assistance.
- ⁵ Project cost not available at this stage. Project cost could vary significantly based on development program for the facility. Design features should be centered on pedestrian and bicycle activity, local taxis, TNCs, bikeshare, bike lockers, electric charging stations, park-and-ride facilities, and private charter bus companies.
- Illustrative Projects since funding through Rail Program or Intermodal Access included under Statewide Capacity Program Estimate for Non-SIS/Non-Highway Modes is not guaranteed. State funding through these programs requires local match.

* PDC - Present Day Cost
** YOE - Year of Expenditure
n/a - Not Applicable

2050 Unfunded Transit Improvements

MPO Project ID Number	Project Name	Street Name/Geography	Project Description	Source	Improvement Type/Category	Comments	Annual Operating Cost (*PDC, 2024/25 dollars)	Capital Cost (*PDC, 2024/25 dollars)
T-6	Stuart TNC Zone ¹	Stuart	A TNC service in Stuart could increase ridership to existing routes and improve access to affordable housing units, medical services, and other origins and destinations.	2025-2034 Marty TDP, July 2024	New microtransit service	Unfunded transit needs, Marty Transit Development Plan, Major Update FY 2025-2034	\$1,088,100	-
T-13	Tri-Rail Extension	FEC Railroad Corridor	From Palm Beach County to Fort Pierce	2045 Treasure Coast Regional LRTP	Regional transit service	2045 Treasure Coast Regional LRTP	Not Available	Not Available
T-14	SR-710/CSX Connector	CSX Railroad Corridor	Palm Beach County to SW Allapattah Road	2045 Treasure Coast Regional LRTP	Regional transit service	2045 Treasure Coast Regional LRTP	Not Available	Not Available
T-15	Turnpike Express Bus Route	Florida's Turnpike	Palm Beach/Martin County Line to SW Port St. Lucie Boulevard	2045 Treasure Coast Regional LRTP	Regional transit service	2045 Treasure Coast Regional LRTP	Not Available	Not Available
T-16	US-1 Transit Enhancements	US-1 Corridor	Palm Beach County Line to Brevard County Line	2045 Treasure Coast Regional LRTP	Regional transit service	2045 Treasure Coast Regional LRTP	Not Available	Not Available
T-17	I-95 Express Bus Route	I-95 Corridor	Palm Beach County Line to Gatlin Boulevard/I-95	2045 Treasure Coast Regional LRTP	Regional transit service	2045 Treasure Coast Regional LRTP	Not Available	Not Available

* PDC - Present Day Cost
¹ Provide on-demand service through partnership with Transportation Network Companies, microtransit or taxi partnership within designated geographic areas or zones to enhance connectivity to Marty routes as well as origins and destinations.

Strategic Intermodal System (SIS) Improvements
Martin Moves 2050 Cost Feasible Plan

2050 Cost Feasible Strategic Intermodal System (SIS)

MPO Project ID Number ¹	Street Name/Facility	From	To	Project Description	Source	Improvement Type	Comments	Project Cost (PDC, in 2024/25 dollars)	Project Cost (Year of Expenditure)					Project Phase					Funding Source
									2024/25-2029/30	2030/31-2034/35	2034/35-2039/40	2040/41-2044/45	2045/46-2049/50	2024/25-2029/30	2030/31-2034/35	2034/35-2039/40	2040/41-2044/45	2045/46-2049/50	
											1.561	1.784	2.098						
4533331	SR-710/SW Warfield Boulevard	FR FPL Access Rd	CR-609/SW Allapattah Road	Add 4 Lanes to Build 6	SIS Adopted 1st & 2nd Five Year Programs	A4-6	PE and ROW phases in SIS Adopted 1st & 2nd Five Year Programs	\$16,248,000	\$15,703,000	\$545,000				PE, ROW	ROW				State Managed Funds
4533332	SR-710	Martin/Okeechobee County Line	FPL Power Plant Access Road	Add 2 Lanes to Build 4	SIS Adopted 1st Five Year Program	A2-4	PE and ROW phases in SIS Adopted 1st Five Year Program	\$4,747,700	\$4,747,700					PE, ROW					State Managed Funds
453333-4	SR-710/SW Warfield Boulevard	SW Allapattah Road	SW Van Buren Avenue	Add Lanes and Reconstruct	Draft Tentative Work Program, FDOT, Dec. 2024	Widening	Draft Tentative Work Program, FDOT, Nov. 2024	\$15,280,000	\$15,280,000					CON					
441636-3	SR-714	at FEC Railway	-	Grade Separation	Draft Tentative Work Program, FDOT, Dec. 2024	GRASEP	Draft Tentative Work Program, FDOT, Nov. 2024	\$75,159,024	\$75,159,024					PE, ROW, CON					
4132532	I-95	Martin/Palm Beach County Line	CR-708/Bridge Road	Managed Lanes (PD&E Study)	SIS Long Range CFP FY2035-2050	MGLANE	PD&E phase in SIS Adopted 1st Five Year Program	\$1,700,000	\$1,700,000					PD&E					State Managed Funds
4132542	I-95	CR-708/Bridge Road	High Meadow Avenue	Managed Lanes (PD&E Study)	SIS Long Range CFP FY2035-2050	MGLANE	PD&E phase in SIS Adopted 1st Five Year Program	\$1,649,000	\$1,649,000					PD&E					State Managed Funds
4226815	I-95	High Meadow Avenue	Martin/St. Lucie County Line	Managed Lanes (PD&E Study)	SIS Long Range CFP FY2035-2050	MGLANE	PD&E phase in SIS Adopted 1st Five Year Program	\$2,600,000	\$2,600,000					PD&E					State Managed Funds
3403	I-95	Martin/Palm Beach County Line	CR-708/Bridge Road	Managed Lanes	SIS Long Range CFP FY2035-2050	MGLANE		\$6,516,000				\$6,516,000					PE		
3664	I-95	CR-708/Bridge Road	High Meadow Avenue	Managed Lanes	SIS Long Range CFP FY2035-2050	MGLANE		\$9,985,000				\$9,985,000					PE		
3665	I-95	High Meadow Avenue	Martin/St. Lucie County Line	Managed Lanes	SIS Long Range CFP FY2035-2050	MGLANE		\$6,726,000				\$6,726,000					PE		
3670	I-95	at SR-714/Martin Highway	-	Modify Interchange	SIS Long Range CFP FY2035-2050	M-INCH		\$2,355,000			\$3,565,000					PE, CON			
4192523	SR-710	Martin/Okeechobee County Line	FPL Power Plant Access Road	Add Turn Lane(s)	SIS Adopted 1st Five Year Program	TURN	PE phase in SIS Adopted 1st Five Year Program	\$52,000	\$52,000					PE					District Managed Funds
Total Cost								\$143,017,724	\$116,890,724	\$545,000	\$3,565,000	\$23,227,000	\$0	Total Cost (YOE)					\$144,227,724

Notes

¹ The MPO Project Identification (ID) Number corresponds to the ID included in the SIS Long Range Cost Feasible Plan, April 2024 or SIS Adopted First and Second Five-Year Program or FDOT FM# as the case may be.

Year of Expenditure (YOE) inflation factors are consistent with SIS Long Range Cost Feasible Plan.

Project included in FDOT Five Year Work Program FY26-FY30, Nov. 2024

Florida's Turnpike Enterprise Cost Feasible Plan Projects, January 2025

MPO Project ID Number ²	Street Name/Facility	From	To	Project Description	Source	Improvement Type	Comments	Project Cost (PDC, in 2024/25 dollars)	Project Cost (Year of Expenditure)					Project Phase					Funding Source
									2024/25-2029/30	2030/31-2034/35	2034/35-2039/40	2040/41-2044/45	2045/46-2049/50	2024/25-2029/30	2030/31-2034/35	2034/35-2039/40	2040/41-2044/45	2045/46-2049/50	
446975-1 & 446166-1	Turnpike Mainline (SR-91)	-	-	New Interchange: MP 125 - I-95 (New Direct Connect Ramps from Turnpike Mainline (SR-91)	Turnpike Enterprise Major Projects List, Martin County, January 2025	New Interchange	PD&E is underway, preferred alternative selected	\$25,867,561	\$1,167,561	\$24,700,000				PD&E	PE				Florida's Turnpike Enterprise
446333-1 & 446334-1	Turnpike Mainline (SR-91)	North of Stuart/SR-714 (MP 134.8)	North of Becker Road (MP 138.5)	Widen from 4 to 8 lanes, includes interchange improvement: MP 138 - Becker Road	Turnpike Enterprise Major Projects List, Martin County, January 2025	Widening	PE is underway, ROW (Phase 43) in 2031 and CON (Phase 52) in 2032 -2035	\$250,112,000		\$250,112,000				PE	ROW, CON				Florida's Turnpike Enterprise
Total Cost								\$275,979,561	\$1,167,561	\$274,812,000				Total Cost (YOE)					\$275,979,561

Notes

² The MPO Project Identification (ID) Number corresponds to the Florida Turnpike's Financial Project Identification (FPID) included in its Major Projects List, January 2025.

2050 Unfunded SIS Multi-Modal Needs

MPO Project ID Number ³	Street Name/Facility	From	To	Project Description	Source	Improvement Type	Comments	Project Cost (*PDC, in 2024/25 dollars)
1541	SR-710	Martin Powerplant Road	CR-609/Allapattah Road	Add 4 Lanes to Build 6	FDOT District 4, PD&E Study, Aug. 2025	A4-6		\$70,797,400
308	SR-710	Okeechobee/Martin County Line	Martin Powerplant Road	Add 4 Lanes to Build 6	FDOT District 4, PD&E Study, Aug. 2025	A4-6	Long Term Highway Improvements, Year 2045	\$148,905,112
2817	I-95	High Meadow Avenue	Becker Road	Interchange Improvement	SIS 2045 MMUNP, June 2017	M-INCH	Long Term Highway Improvements, Year 2045	\$113,547,000
2701	SR-710 Exclusive Guideway Transit Hub	at Indiantown	-	Passenger Service	SIS 2045 MMUNP, June 2017	PSERV	Mid Term Transit Improvements, Year 2035, Potential SIS Facility	\$11,400,000
2259	SR-710 Exclusive Guideway	Indiantown	Mangonia Park Tri-Rail Station	Passenger Service	SIS 2045 MMUNP, June 2017	PSERV	Mid Term Transit Improvements, Year 2035, Potential SIS Facility	\$386,460,000
2261	US-1 Exclusive Guideway	West Palm Beach Transit Hub	Fort Pierce	Passenger Service	SIS 2045 MMUNP, June 2017	PSERV	Mid Term Transit Improvements, Year 2035, Potential SIS Facility	\$720,480,000
Total Cost (*PDC)								\$1,451,589,512

Notes

³ The MPO Project Identification (ID) Number corresponds to the ID included in the SIS 2024 MMUNP, June 2017.

* PDC - Present Day Cost

Florida's Turnpike Enterprise Unfunded Projects, January 2025

MPO Project ID Number ⁴	Street Name/Facility	From	To	Project Description	Source	Improvement Type	Comments	Project Cost (*PDC, in 2024/25 dollars)
446975-1	Turnpike Mainline (SR-91)	-	-	New Interchange: MP 125 - I-95 (New Direct Connect Ramps from Turnpike Mainline (SR-91)	Turnpike Enterprise Major Projects List, Martin County, January 2025	New Interchange	Construction estimated that includes Direct Connection Interchange between I-95 and Florida's Turnpike and the widening of the Turnpike Mainline approx. 2 miles to the north and south of Bridge Rd. (July 2025)	\$309,143,845
446165-1	Turnpike Mainline (SR-91)	at Stuart/SR-714 (MP 133)	-	Interchange Improvement: MP 133 - Stuart (SR-714)	Turnpike Enterprise Major Projects List, Martin County, January 2025	Interchange Improvement	PE (Phase 32) at \$1.7M is underway; ROW (\$24.245M) and CON (\$141.739M) is unfunded	\$165,984,000
446219-1	Turnpike Mainline (SR-91)	MP 117.7 - Palm Beach/Martin County Line	MP 125 - I-95 Connector	Widen from 4 to 6 lanes	Turnpike Enterprise Major Projects List, Martin County, January 2025	Widening	PE (Phase 32) is underway; CON is unfunded	\$252,521,000
446332-1	Turnpike Mainline (SR-91)	MP 125 - I-95 Connector	MP 131 - Thomas B Manuel Bridge	Widen from 4 to 6 lanes	Turnpike Enterprise Major Projects List, Martin County, January 2025	Widening	PE (Phase 32) is underway; ROW (\$12.16M) and CON (\$260.169M) is unfunded	\$272,329,000
446617-1	Turnpike Mainline (SR-91)	MP 131 - Thomas B Manuel Bridge	MP 133 - Stuart/SR-714	Widen from 4 to 6 lanes	Turnpike Enterprise Major Projects List, Martin County, January 2025	Widening	ROW (\$6.176M) and CON (\$123.774M) is unfunded	\$129,950,000
Notes								
Total Cost (*PDC)								\$1,129,927,845

⁴ The MPO Project Identification (ID) Number corresponds to the Florida Turnpike's Financial Project Identification (FPID) included in its Major Projects List, January 2025.

* PDC - Present Day Cost

Transportation System Management & Operations (TSM&O) Improvements
Martin Moves 2050 Cost Feasible Plan

2050 Cost Feasible TSM&O Improvements

MPO Project ID Number	Street Name	From	To	Project Description	Length (in miles)	Source	Improvement Type	Project Cost (*PDC, 2024/25 dollars)	Project Cost/Funding (Year of Expenditure)				Funding Source
									2025/26-2029/30	2030/31-2034/35	2035/36-2039/40	2040/41-2049/50	
									1.10	1.29	1.56	1.94	
CM-1	SR-5/US-1/Federal Highway ¹	SE Indian Street	Martin/St. Lucie County Line	Congestion Management	7.85	Congestion Analysis, CMP Update, Martin Moves 2050 LRTP	Audible & Vibratory Edge Line Striping; Advance Vehicle Detection	\$265,031			\$413,448		Local (Transportation Impact Fee)
CM-2	Dixie Highway	S. Colorado Avenue	NW Palm Street	Congestion Management	1.33	Congestion Analysis, CMP Update, Martin Moves 2050 LRTP	To Be Determined	To Be Determined	\$5,670,000	\$5,900,000	\$12,000,000		SHS ² (non-SIS, in TMA)
CM-3	SR-714/SE Monterey Road	SE Monterey Road (Ext)	SE Dixie Highway/CR-A1A	Congestion Management	0.52	Congestion Analysis, CMP Update, Martin Moves 2050 LRTP	To Be Determined	To Be Determined					
CM-4	SR-732/Jensen Beach Boulevard	SR-5/US-1/Federal Highway	Indian River Drive	Congestion Management	2.94	Congestion Analysis, CMP Update, Martin Moves 2050 LRTP	To Be Determined	To Be Determined					
CM-5	SR-732/NE Causeway Blvd	Indian River Drive	SR-A1A/NE Ocean Boulevard	Congestion Management	2.47	Congestion Analysis, CMP Update, Martin Moves 2050 LRTP	To Be Determined	To Be Determined					
CM-6	Indian River Drive	SR-732/Jensen Beach Boulevard	NE Dixie Highway	Congestion Management	1.33	Congestion Analysis, CMP Update, Martin Moves 2050 LRTP	To Be Determined	To Be Determined					
CM-7	SW Joan Jefferson Way	SR-5/US-1/Federal Highway	SW Dixie Highway	Congestion Management	0.13	Congestion Analysis, CMP Update, Martin Moves 2050 LRTP	To Be Determined	To Be Determined					
CM-8	S Colorado Avenue	SR-5/US-1/Federal Highway	SE Ocean Boulevard	Congestion Management	0.45	Congestion Analysis, CMP Update, Martin Moves 2050 LRTP	To Be Determined	To Be Determined					
CM-9	SE Ocean Boulevard	S Colorado Avenue	SE Palm Beach Road	Congestion Management	0.99	Congestion Analysis, CMP Update, Martin Moves 2050 LRTP	To Be Determined	To Be Determined					
CM-10	SR-714/Martin Highway/ SW Martin Downs Boulevard	SW Mapp Road	S Kanner Highway/SR-76	Congestion Management	1.07	Congestion Analysis, CMP Update, Martin Moves 2050 LRTP	To Be Determined	To Be Determined					
CM-12	SE Dixie Highway/CR-A1A	SE Salerno Road	SE St. Lucie Boulevard	Congestion Management	0.71	Congestion Analysis, CMP Update, Martin Moves 2050 LRTP	To Be Determined	To Be Determined					
CM-13	CR-713/High Meadow Avenue	I-95	CR-714/Martin Highway	Congestion Management	2.85	Congestion Analysis, CMP Update, Martin Moves 2050 LRTP	To Be Determined	To Be Determined					
CM-14	SW Murphy Road	SR-714/Martin Highway	Martin/St. Lucie County Line	Congestion Management	2.25	Congestion Analysis, CMP Update, Martin Moves 2050 LRTP	To Be Determined	To Be Determined					

Notes:

* PDC - Present Day Cost

Project ID CM-11, SR-714/Martin Highway was identified as a congested corridor based on Year 2023 data before the completion of improvements. Therefore, it is omitted from the list of TSM&O corridors.

Location and corridor specific improvements will be identified based on detailed technical analysis including data collection, traffic and safety evaluation along with corresponding project cost estimates.

¹ Project cost for CM-1 is based on Martin MPO's US-1 Congestion Management Study, 2024 with project limits from Martin/St. Lucie County Line to Cove Road. This Study includes two addition recommendations, 1) Construct joint access driveways at two locations at an estimated construction cost of \$0.47M in PDC; and 2) Implement sidewalk-level separated bicycle lanes, which requires fully roadway reconstruction at \$25.87M in PDC

² Funds can be used for off-system roads (county, municipal or local roads) that are non-SIS and not on the SHS. And could include programs such as Small County Outreach Program (SCOP) and County Incentive Grant Program (CIGP). SHS funds allocated to fund TSM&O projects. Approximately \$23.57M avaiable over 20-year period from 2030/31 to 2049/50.

Other Improvements
Martin Moves 2050 Cost Feasible Plan

2050 Other Improvements, Illustrative Projects

MPO Project ID Number	Project Name	From	To	Project Description	Source	Improvement Type	Comments	Total Project Cost (Year of Expenditure)			
								2025/26-2029/30	2030/31-2034/35	2035/36-2039/40	2040/41-2049/50
								1.10	1.28	1.56	1.94
P-1	Kanner Highway/SR-76 at I-95	-	-	Facility located in southwest corner of Kanner Highway/SR 76, approximately 46,000 sq. ft. 106 parking spaces including four ADA spaces and six kiss-and-ride.	Park-And-Ride Master Plan, FDOT - D4, Oct. 2018, pg. 10, 38, 43 and 44	Park-and-Ride	Cost from 2045 LRTP; Includes MOT and contingency			\$4,762,368	
n/a	West of I-95 between Becker Road and Martin Highway	-	-	Park-and-Ride Lot	Park-And-Ride Master Plan, FDOT - D4, Oct. 2018, pg. 10	Park-and-Ride	Assumes 50 spaces @ \$17,000/space				\$2,796,704
n/a	West of Turnpike in vicinity of Sand Avenue	-	-	Park-and-Ride Lot	Park-And-Ride Master Plan, FDOT - D4, Oct. 2018, pg. 10	Park-and-Ride	Assumes 50 spaces @ \$17,000/space				\$2,796,704
RR-1	FEC Railroad Bridge	Over St. Lucie River	-	Double tracking FEC railroad bridge over St. Lucie river	Martin County Freight & Goods Movement Plan, Oct. 2020, Martin MPO - Long Range (2031-2045)	New Railroad Bridge/Rail Capacity					
Notes								\$0	\$0	\$4,762,368	\$5,593,408
								Total Project Cost (YOE**) for 25-year period		10,355,776	

** YOE - Year of Expenditure
¹ Construction cost includes adjustments applied to base construction cost from 2045 LRTP to account for inflation @ of 5% per year for five years from 2020 to 2025.
RR-1 is a privately funded project. This project is included in freight improvements list.

Freight Improvements
Martin Moves 2050 Cost Feasible Plan

2050 Cost Feasible Frieght Projects - SIS Improvements

MPO Project ID Number ¹	Street Name/Facility	From	To	Project Description	Length (in miles)	Source	Improvement Type	Comments	Project Cost (PDC*, in 2024/25 dollars)	Project Cost (Year of Expenditure)					Project Phase					Funding Source
										2024/25-2029/30	2030/31-2034/35	2034/35-2039/40	2040/41-2044/45	2045/46-2049/50	2024/25-2029/30	2030/31-2034/35	2034/35-2039/40	2040/41-2044/45	2045/46-2049/50	
												1.561	1.784	2.098						
4132542	I-95	CR-708/Bridge Road	High Meadow Avenue	Managed Lanes (PD&E Study)	-	SIS Long Range CFP FY2035-2050	MGLANE	PD&E phase in SIS Adopted 1st Five Year Program	\$1,649,000	\$1,649,000					PD&E					State Managed
4226815	I-95	High Meadow Avenue	Martin/St. Lucie County Line	Managed Lanes (PD&E Study)	-	SIS Long Range CFP FY2035-2050	MGLANE	PD&E phase in SIS Adopted 1st Five Year Program	\$2,600,000	\$2,600,000					PD&E					State Managed
441636-3	SR-714	at FEC Railway	-	Grade Separation	-	Draft Tentative Work Program, FDOT, Dec. 2024	GRASEP	Draft Tentative Work Program, FDOT, Nov. 2024	\$75,159,024	\$75,159,024					PE, ROW, CON					
3664	I-95	CR-708/Bridge Road	High Meadow Avenue	Managed Lanes	-	SIS Long Range CFP FY2035-2050	MGLANE		\$9,985,000				\$9,985,000					PE		
3403	I-95	Martin/Palm Beach County Line	CR-708/Bridge Road	Managed Lanes	-	SIS Long Range CFP FY2035-2050	MGLANE		\$6,516,000				\$6,516,000					PE		
Notes								Total Project Cost	\$95,909,024	\$79,408,024	\$0	\$0	\$16,501,000	\$0	Total Cost (YOE**)					\$16,501,000

* PDC - Present Day Cost

** YOE - Year of Expenditure

¹ The MPO Project Identification (ID) Number corresponds to the ID included in the SIS Long Range Cost Feasible Plan, April 2024 or SIS Adopted First and Second Five-Year Program or FDOT FM# as the case may be.

Project included in FDOT Five Year Tentative Work Program FY26-FY30, Nov. 2024

2050 Cost Feasible Frieght Projects - Highway/Roadway Improvements (non-SIS)

MPO Project ID Number ²	Street Name/Project Name	From	To	Project Description	Length (in miles)	Source	Improvement Type	Comments	Project Cost (PDC*, in 2024/25 dollars)	Total Cost (YOE*)			
										2025/26-2029/30	2030/31-2034/35	2035/36-2039/40	2040/41-2049/50
FS4	Cove Road	Kanner Highway/SR-76	CR-A1A	Add 2 Lanes & Reconstruct 2 Lanes (4LD)	4.32	Martin County Freight & Goods Movement Plan, Oct. 2020, Martin MPO - Mid Range (2026-2030)	Widening	Project IDs 'R-4, R-5, R-6' included in Martin in Motion 2045 LRTP; Draft Tentative Work Program, FDOT, Nov. 2024; Phases - PE, ROW (partial project)	-	\$8,748,751	\$75,080,000	\$4,820,000	
FS7	High Meadow Avenue	I-95	SR-714/ Martin Highway	Add 2 Lanes & Reconstruct 2 Lanes (4LD)	2.64	Martin County Freight & Goods Movement Plan, Oct. 2020, Martin MPO - Mid Range (2026-2030)	Widening	Draft Tentative Work Program, FDOT, Nov. 2024; Phases - PE, ROW	-	\$5,396,466		\$37,000,000	
Notes										\$14,145,217	\$75,080,000	\$41,820,000	\$0
										Total Cost (YOE**)		\$131,045,217	

* PDC - Present Day Cost

** YOE - Year of Expenditure

2050 Freight Unfunded Needs

MPO Project ID Number ²	Street Name/Project Name	From	To	Project Description	Length (in miles)	Source	Improvement Type	Comments	Project Cost (PDC*, in 2024/25 dollars)
1541	SR-710	Martin Powerplant Road	CR-609/Allapattah Road	Add 4 Lanes to Build 6		FDOT District 4, PD&E Study, Aug. 2025	A4-6		\$70,797,400
RR-1	FEC Railroad Bridge	Over St. Lucie River	-	Double tracking FEC railroad bridge over St. Lucie river	-	Martin County Freight & Goods Movement Plan, Oct. 2020, Martin MPO - Long Range (2031-2045)	New Railroad Bridge/Rail Capacity		To Be Determined
FRR-6	US-27 Corridor Rail Bypass	Miami-Dade County	FEC Railroad at SR-710	New Railroad, Rehabilitation		Martin County Freight & Goods Movement Plan, Oct. 2020, Martin MPO - Long Range (2031-2045)	New Railroad, Rehabilitation		-
FP-3	Martin County I-95 NB and SB Rest Areas	-	-	Dynamic Truck Parking, Touch-Screen Kiosk	-	Martin County Freight & Goods Movement Plan, Oct. 2020, Martin MPO - Short Range (2021-2025)	ITS		To Be Determined
FP-5	Truck Parking (Pull Offs) (700'X100'; 20 truck parking)	Regional - US 98, SR 710	-	New Parking	-	Martin County Freight & Goods Movement Plan, Oct. 2020, Martin MPO - Mid Range (2026-2030)	New Parking	Cost for full build truck parking varies from \$180,000 to \$260,000 based on recently completed projects in Florida, plus 50% for soft costs	\$6,600,000

MPO Project ID Number ²	Street Name/Project Name	From	To	Project Description	Length (in miles)	Source	Improvement Type	Comments	Project Cost (PDC*, in 2024/25 dollars)	
FSH1	SR-714/Martin Highway	I-95	Citrus Blvd	Widen paved shoulders from 4' to 7'	4.4	Martin County Freight & Goods Movement Plan, Oct. 2020, Martin MPO - Mid Range (2026-2030)	Shoulder Widening	Unit cost based on FDOT Cost Per Mile model for U-18 + 50% for soft costs	\$2,970,000	
FSH2	US-98	Palm Beach County Line	Okeechobee County Line	Widen paved shoulders from 4' to 7'	12.6	Martin County Freight & Goods Movement Plan, Oct. 2020, Martin MPO - Short Range (2021-2025)	Shoulder Widening	Unit cost based on FDOT Cost Per Mile model for U-18 + 50% for soft costs	\$8,505,000	
FSH3	SE Bridge Road	0.5 Miles east of I-95	Flora Avenue	Widen paved shoulders from 1' to 7'	5.00	Martin County Freight & Goods Movement Plan, Oct. 2020, Martin MPO - Long Range (2031-2045)	Shoulder Widening	Unit cost based on FDOT Cost Per Mile model for U-18 + 50% for soft costs	\$3,375,000	
FSH4	SR-76/ SW Kanner Highway	US- 98	Pratt Whitney Rd	Widen paved shoulders from 4' to 7'	23.00	Martin County Freight & Goods Movement Plan, Oct. 2020, Martin MPO - Long Range (2031-2045)	Shoulder Widening	Unit cost based on FDOT Cost Per Mile model for U-18 + 50% for soft costs	\$15,525,000	
FRH1	Rural Highways - West of I-95	Regional	-	TSM&O System (10 Digital Message Signs)	-	Martin County Freight & Goods Movement Plan, Oct. 2020, Martin MPO - Long Range (2031-2045)	TSM&O	Assume 51x100ft DMS with support structure at \$500,000 plus 50% for soft cost	\$7,500,000	
FRH2	Rural Highways - West of I-95	Regional	-	Provide Rural Center U-Turns Every 10 Miles	-	Martin County Freight & Goods Movement Plan, Oct. 2020, Martin MPO - Long Range (2031-2045)	Restriping/Lane Reconfiguration		To Be Determined	
FRH3	Rural Highways - West of I-95	Regional	-	Visibility Warning System (8)	-	Martin County Freight & Goods Movement Plan, Oct. 2020, Martin MPO - Long Range (2031-2045)	Technology		To Be Determined	
FTRP1	Highways, Local Roads	Countywide	-	Designated Truck Routes and No Thru Trucks (50)	-	Martin County Freight & Goods Movement Plan, Oct. 2020, Martin MPO - Short Range (2021-2025)	Truck Route Plan (Signage)		To Be Determined	
FS2	Stuart Area Projects	Areawide	-	FDOT TSM&O, MPO 2020 Congestion Management Projects	-	Martin County Freight & Goods Movement Plan, Oct. 2020, Martin MPO - Short & Mid Range (2021-2030)	TSM&O	Martin in Motion, 2045 LRTP	To Be Determined	
FS3	US-1	Cove Road	St. Lucie County Line	Corridor Retrofit	8.80	Martin County Freight & Goods Movement Plan, Oct. 2020, Martin MPO - Mid Range (2026-2030)	Corridor Retrofit	US-1 Congestion Management Study, 2024	\$44,244,780	
FS8	Bridge Road	Powerline Avenue	Federal Highway/US-1	Add 2 Lanes & Reconstruct 2 Lanes (4LD)	2.00	Martin County Freight & Goods Movement Plan, Oct. 2020, Martin MPO - Long Range (2031-2045)	Widening	Project ID 'R-10' included in Martin in Motion 2045 LRTP, cost increased by 1.28 at 5% YoY	\$20,785,390	
FS9	SR-714/ Martin Downs Boulevard	Matheson Avenue	Palm City Road	Add 2 Lanes & Reconstruct 4 Lanes (6LD)	1.33	Martin County Freight & Goods Movement Plan, Oct. 2020, Martin MPO - Long Range (2031-2045)	Widening	Project ID 'R-13' included in Martin in Motion 2045 LRTP, cost increased by 1.28 at 5% YoY	\$72,986,267	
WS-NB	I-95	Weigh-in-Motion Station (Northbound)	-	TBD	-	Project Steering Committee & I-95 Master Plan	ITS		To Be Determined	
WS-SB	I-95	Weigh-in-Motion Station (Southbound)	-	TBD	-	Project Steering Committee & I-95 Master Plan	ITS		To Be Determined	
RA-NB	I-95	Rest Area (Northbound)	-	Dynamic Truck Parking, Touch-Screen Kiosk	-	Project Steering Committee & I-95 Master Plan	ITS	Overlaps with Project ID FP3	To Be Determined	
RA-SB	I-95	Rest Area (Southbound)	-	Dynamic Truck Parking, Touch-Screen Kiosk	-	Project Steering Committee & I-95 Master Plan	ITS	Overlaps with Project ID FP3	To Be Determined	
Notes										
									Total Project Cost (PDC)	\$44,475,000

RR-1 is included in and overlaps with projects in the "Other Improvements" category. RR-1 is a privately funded project.

Freight Needs that do not overlap with improvements/projects included in other modes or categories.

FS# - Freight Supportive Corridors identified in the Martin MPO's Freight and Goods Movement Plan, October 2020. FS3 overlaps with CM-1.

Project included in FDOT Five Year Tentative Work Program FY26-FY30, Nov. 2024

FRH1, FRH2, FRH3, FTRP1 and FS2 are areawide, countywide or regional projects that are not shown on the map.

Safety Improvements
Martin Moves 2050 Cost Feasible Plan

MPO Project ID Number	Street Name	From	To	Project Description	Length (in miles)	Source	Improvement Type	Comments	Project Cost (*PDC, 2024/25 dollars)	Project Cost (Year of Expenditure)			
										2025/26-2029/30	2030/31-2034/35	2035/36-2039/40	2040/41-2049/50
										1.10	1.29	1.56	1.94
401	US 1/SE Federal Hwy	SE Indian St	SE Central Pkwy	Safety audit, safety improvements	1.28	Vision Zero Plan, May 2022	Safety audit	Lump sum	\$400,000		\$516,000	\$624,000	\$776,000
402	US 1/SE Federal Hwy	SR 76/Kanner Hwy	Roosevelt Bridge	Safety audit, speed reduction, safety improvements	0.84	Vision Zero Plan, May 2022	Safety audit	Lump sum	\$350,000		\$451,500	\$546,000	\$679,000
403	S Kanner Hwy	SE Cove Rd	SE Salerno Rd	Education, enforcement	0.59	Vision Zero Plan, May 2022	Education & enforcement	Lump sum	\$500,000		\$645,000	\$780,000	\$970,000
404	US 1/Federal Hwy	NW Goldenrod Rd	St. Lucie County Line	Education, enforcement	0.94	Vision Zero Plan, May 2022	education & enforcement	Lump sum	\$750,000		\$967,500	\$1,170,000	
405	S Dixie Hwy	SE Delmar St	SE Aviation Way	Bike facility study, safety improvements	0.60	Vision Zero Plan, May 2022	Study	Lump sum	\$100,000		\$129,000	\$156,000	\$194,000
407	SE Dixie Highway	SE Normand Street	SE Kensington Street	Shift drainage inward by 3 ft	1.24	Martin County SS4A Action Plan	Drainage		\$1,500,000		\$1,935,000	\$2,340,000	\$2,910,000
408	SE Dixie Highway	SE Broward Street	-	Upgrade existing mid-block pedestrian crosswalk to pedestrian hybrid beacon	0.02	Martin County SS4A Action Plan	Install pedestrian hybrid beacon		\$1,600,000		\$2,064,000	\$2,496,000	\$3,104,000
415	SE Dixie Highway	Monterey Road	-	Upgrade existing crosswalks to high emphasis crosswalk	0.03	Martin County SS4A Action Plan	Install high emphasis crosswalk		\$15,000		\$19,350	\$23,400	\$29,100
416	SE Dixie Highway	SE Airport Road	-	Upgrade existing crosswalks to high emphasis crosswalk	0.02	Martin County SS4A Action Plan	Install high emphasis crosswalk		\$15,000		\$19,350	\$23,400	\$29,100
418	SE Dixie Highway	SE Indian Street	-	Upgrade existing crosswalks to high emphasis crosswalk	0.02	Martin County SS4A Action Plan	Install high emphasis crosswalk		\$15,000		\$19,350	\$23,400	\$29,100
419	SE Dixie Highway	SE Seaward Street	-	Upgrade existing crosswalks to high emphasis crosswalk	0.02		0 Install high emphasis crosswalk		\$15,000		\$19,350	\$23,400	\$29,100
420	SE Dixie Highway	SE Aviation Way	-	Improve bus stop boarding and alighting areas to be ADA compliant and add shelters	0.03	Martin County SS4A Action Plan	Bus stop shelter and ADA improvements	Overlaps with transit improvements	\$40,000		\$51,600	\$62,400	\$77,600
421	SE Dixie Highway	SE Cove Road	SE Westfield Street	Install sidewalk barriers or fencing	0.37	Martin County SS4A Action Plan	Sidewalk		\$90,000		\$116,100	\$140,400	\$174,600
422	SE Dixie Highway	SE Salerno Road	SE Westfield Street	Reduce width of parking spaces and install a bicycle lane	0.25	Martin County SS4A Action Plan	Restriping		\$340,000		\$438,600	\$530,400	\$659,600
423	SE Dixie Highway	South of SE Salerno Road	-	Upgrade existing midblock crossing to include pedestrian hybrid beacons and high-visibility crosswalks	0.01	Martin County SS4A Action Plan	Install pedestrian hybrid beacon & high visibility crosswalks	Project cost included in #408	-		-	-	-
424	SE Bridge Road	SE Powerline Avenue	SE Flora Avenue.	Extend rumble strips (centerline and shoulders)	1.13	Martin County SS4A Action Plan	Misc. construction		\$1,410,000		\$1,818,900	\$2,199,600	\$2,735,400
425	SE Bridge Road	I-95	SE Flora Avenue.	Install lighting	5.42	Martin County SS4A Action Plan	Lighting						
426	SE Bridge Road	SE Powerline Avenue	-	Install electronic speed feedback sign	0.02	Martin County SS4A Action Plan	Install speed feedback sign		\$25,000		\$32,250	\$39,000	\$48,500
427	SE Bridge Road	at Powerline Road	-	Install electronic speed feedback sign	0.01	Martin County SS4A Action Plan	Install speed feedback sign		\$25,000		\$32,250	\$39,000	\$48,500
428	SW Martin Highway	SW Deer Run	West of I-95	Install lighting	11.78	Martin County SS4A Action Plan	Lighting		\$2,801,250		\$3,613,613	\$4,369,950	\$5,434,425
429	SW Martin Highway	SW Deer Run	West of I-96	Improve road friction	11.78	Martin County SS4A Action Plan	Misc. construction						
430	SW Martin Highway	SW Allapattah	-	Intersection illumination	0.02	Martin County SS4A Action Plan	Lighting						
431	SW Martin Highway	SW Deer Run	SW Allapattah Road	Install rumble strips (centerline and shoulders)	5.50	Martin County SS4A Action Plan	Misc. construction						
432	SE Dixie Hwy	SE Osprey St	SE Gleason St	Signal improvements	-	Martin MPO FY27-FY31 Unfunded Safety Priority List	Signal Improvements		\$3,200,000		\$4,128,000	\$4,992,000	\$6,208,000
433	SE Commerce Ave	SE Indian St	SE Salerno Rd	Roadway leveling, resurfacing, shoulder widening, drainage improvements, pedestrian crosswalks	2.25	Martin MPO FY27-FY31 Unfunded Safety Priority List	RRR	FDOT Cost per Mile Model (U-13) plus 50% for engineering, CEI	\$1,800,000		\$2,322,000	\$2,808,000	\$3,492,000
na	Railroad Crossings	County Wide	-	Second train incoming warning system	-	Martin MPO FY27-FY31 Unfunded Safety Priority List	RR Xing Safety		TBD		-	-	-
434	SW Amaryllis Ave	CSX Crossing	-	Railroad crossing gates	-	Martin MPO FY27-FY31 Unfunded Safety Priority List	RR Xing Safety	Cost includes precast panel, embedded trackwork, MOT, paving, signals, and soft costs	\$3,000,000		\$3,870,000	\$4,680,000	\$5,820,000
435	Bridge Rd	@ Powerline Drive	-	Turn lane	-	Martin MPO FY27-FY31 Unfunded Safety Priority List	Turn Lane	FDOT Cost per Mile Model (R-28) plus 50% for engineering, CEI	\$472,500		\$609,525	\$737,100	\$916,650
Notes								Total Project Cost (*PDC)	\$18,463,750	0	\$9,510,525	\$5,600,400	\$14,474,825
MPO Project ID #s 403 and 403: Implement bicycle education and speed enforcement programs.										Total Cost (YOE**)		\$29,585,750	

MPO Project ID #s 403 and 403: Implement bicycle education and speed enforcement programs.

Cost estimate for projects and initiatives identified in Martin MPO's Vision Zero Plan are lump sum for budgetary purposes.

Project cost for improvements recommended in Martin County SS4A Action Plan are based on rough order of magnitude (ROM) cost estimates prepared by Martin County for grant application purposes.

Complete Streets
Martin Moves 2050 Cost Feasible Plan

2050 Complete Streets Illustrative Projects

Approximately \$34.7 million are allocated for non-motorized and complete streets projects over 20 years from 2030/31 to 2049/50 through local funding sources (fuel taxes)

Potential to leverage from approximately \$123 million through FDOT's TALT (Any Area) funds available at districtwide level for non-motorized and complete streets projects over 20 years from 2030/31 to 2049/50

MPO Project ID Number	Segment ID ¹	Street Name	From	To	Project Description	Length (in miles)	Right-of-Way (ROW) Width (in feet)	Source	Project Cost (PDC*, 2024/25 dollars)	Total Cost (YOE**)				Funding Source
										2025/26-2029/30	2030/31-2034/35	2035/36-2039/40	2040/41-2049/50	
										1.10	1.29	1.56	1.94	
CS-2	211	NW Dixie Hwy (SR-707)	NW Green River Pkwy	Confusion Corner	Four 12.5' travel lanes with center turn lane replaced with four 10'-11' travel lanes with landscaped median. Addition of protected bike lanes in both directions. Addition of shade trees & street lights adjacent to bike lanes.	1.98	100	Complete Streets: Access to Transit Study, Martin MPO, June 2020	\$7,739,997		\$9,984,596	\$12,074,396	\$15,015,594	Local (fuel taxes), TALT (Any Area)
CS-4	226	SE Palm Beach Rd	SE Ocean Blvd (SR-A1A)	SE Monterey Rd	Addition of raised bike lanes in both directions. Addition of shade trees. Conversion of 5' side walks on both sides to 10' multi-use path on east side & 6' sidewalk on west side. 2' furnishing zones adjacent to sidewalk/paths.	1.09	80	Complete Streets: Access to Transit Study, Martin MPO, June 2020	\$8,735,273		\$11,268,502	\$13,627,026	\$16,946,429	Local (fuel taxes), TALT (Any Area)
CS-5	270	SE Christie Way	SE Dixie Hwy	SE Palm Beach Rd	Conversion of 6' side walks on north side to 8' multi-use path. Addition of shade trees and street lights adjacent to existing sidewalk on south side.	0.08	0	Complete Streets: Access to Transit Study, Martin MPO, June 2020	\$76,688		\$98,928	\$119,633	\$148,775	Local (fuel taxes), TALT (Any Area)
CS-7	286	SE Jack Avenue	Port Salerno Elementary	SE Cove Rd	New curb & gutters. Addition of shade trees & street lights adjacent to new 10' shared use path. Project assumes improvements same as SE Palm City Road (CS-19)	0.76	70	Complete Streets: Access to Transit Study, Martin MPO, June 2020	\$3,112,751		\$4,015,448	\$4,855,891	\$6,038,736	Local (fuel taxes), TALT (Any Area)
CS-8	242	SR-5 (US-1)	NW Sunset Blvd	S end of Roosevelt Bridge	Addition of markings for existing bike lanes. Addition of sidewalks, shade trees & street lighting.	3.57	150	Complete Streets: Access to Transit Study, Martin MPO, June 2020	\$9,376,191		\$12,095,287	\$14,626,858	\$18,189,811	Local (fuel taxes), TALT (Any Area)
CS-9	341	SR-5 (US-1) ²	SW Joan Jefferson Way	600 feet south of SE Tressler Dr	Resurfacing (FM # 446110.1 - Unfunded)	1.42	150	Complete Streets: Access to Transit Study, Martin MPO, June 2020;	\$6,000,000		\$7,740,000	\$9,360,000	\$11,640,000	Local (fuel taxes), TALT (Any Area)
CS-10	137	SE Indian St	SR-5 (US-1)	SE Dixie Hwy (SR-A1A)	Convert 5 lane urban roadway including center turn lane to 4 lane divided facility with separated bike lanes.	0.36	100	Complete Streets: Access to Transit Study, Martin MPO, June 2020;	\$2,609,148		\$3,365,801	\$4,070,271	\$5,061,748	Local (fuel taxes), TALT (Any Area)
CS-11	268	S Kanner Hwy (SR- 76) ²	SR-5 (US-1)	SW Manor Dr	Resurfacing (FM # 443995.1 - Unfunded)	0.44	110	Complete Streets: Access to Transit Study, Martin MPO, June 2020;	\$4,385,904		\$5,657,816	\$6,842,010	\$8,508,654	Local (fuel taxes), TALT (Any Area)
CS-12	182	SE Salerno Rd	SR-5 (US-1)	SE Dixie Hwy (SR-A1A)	Addition of street lights & landscaping on south side. Conversion of 6' sidewalk with 2' landscape to 8' multi-use path on north side.	0.93	65	Complete Streets: Access to Transit Study, Martin MPO, June 2020	\$891,499		\$1,150,034	\$1,390,739	\$1,729,509	Local (fuel taxes), TALT (Any Area)
CS-13	311	SE Salerno Rd	SE Dixie Hwy (SR-A1A)	SE De Soto Ave	Project assumes continuation of improvements/cross section between SR 5 (US-1) and SE Dixie Hwy. (CS-12)	0.08	60	Complete Streets: Access to Transit Study, Martin MPO, June 2020	\$76,688		\$98,928	\$119,633	\$148,775	Local (fuel taxes), TALT (Any Area)
CS-14	267	SE Cutoff Rd	SR-5 (US-1)	SE Dixie Hwy (SR-A1A)	Shared use path on one side. Shade trees and lighting.	0.23	110	Complete Streets: Access to Transit Study, Martin MPO, June 2020	\$420,658		\$542,649	\$656,226	\$816,076	Local (fuel taxes), TALT (Any Area)
CS-15	212	SE Dixie Hwy	Confusion Corner	SE Palm Beach Rd	Addition of buffered bike lanes in both directions. Addition of shade trees & bioswales. Addition of sidewalk & street lights.	1.07	90	Complete Streets: Access to Transit Study, Martin MPO, June 2020	\$2,703,503		\$3,487,519	\$4,217,465	\$5,244,796	Local (fuel taxes), TALT (Any Area)
CS-16	322	SE Dixie Hwy (SR-A1A)	SE Salerno Rd	SE Cove Rd	New markings along travel lanes and on-street parking lanes. New shade trees. Parklet options available.	0.61	90	Complete Streets: Access to Transit Study, Martin MPO, June 2020	\$605,313		\$780,853	\$944,288	\$1,174,307	Local (fuel taxes), TALT (Any Area)
CS-17	325	SE Dixie Hwy (SR-A1A)	Port Salerno CRA (North Boundary)	SE Salerno Rd	Project assumes continuation of improvements/cross section between SE Salerno Road and SE Cove Road. (CS-16)	0.39	90	Complete Streets: Access to Transit Study, Martin MPO, June 2020	\$387,003		\$499,234	\$603,725	\$750,786	Local (fuel taxes), TALT (Any Area)
CS-18	287	SE Ebttide Ave	SE Salerno Rd	SE Cove Rd	Addition of buffered bike lanes in both directions. Addition of shade trees & bioswales. Addition of sidewalk & street lights.	0.5	65	Complete Streets: Access to Transit Study, Martin MPO, June 2020	\$1,057,863		\$1,364,643	\$1,650,266	\$2,052,253	Local (fuel taxes), TALT (Any Area)
CS-19	130	SW Palm City Rd	SR-5 (US-1)	400 feet north of SW Indian Grove Dr	Two 12' travel lanes become two 11' travel lanes. New curb & gutters. Addition of shade trees & street lights adjacent to new 10' shared use path.	0.33	80	Complete Streets: Access to Transit Study, Martin MPO, June 2020; Martin MPO FY27-FY31 Unfunded Safety Priority List (#4)	\$1,351,589		\$1,743,550	\$2,108,479	\$2,622,083	Local (fuel taxes), TALT (Any Area)
Total Project Cost (*PDC)									\$49,530,068	Total Cost (YOE**)	\$63,893,788	\$77,268,906	\$96,088,332	

Notes

* PDC - Present Day Cost
** YOE - Year of Expenditure
¹ Segment ID cross references projects identified in Martin MPO's Complete Streets: Access to Transit Study, June 2020
² Project cost for CS-9 and CS-11 is "as programmed" per *Martin in Motion* 2045 LRTP

Base construction cost are derived using FDOT's cost per mile models and based on existing and proposed typical section included in Martin MPO's Complete Streets: Access to Transit Study, June 2020.

Approximately \$34.7M over a twenty-year period from 2030/31 to 2049/50 in YOE dollars is available from local sources. Current TIP FY26-FY30 includes \$23M for non-motorized projects.

It should be noted that some of these improvements and/or projects could be implemented in conjunction with Safety Improvements to leverage other funding sources.

Matching funds from appropriate statewide and districtwide funding programs could be leveraged to implement these projects.

Non-Motorized Improvements
Martin Moves 2050 Cost Feasible Plan

2050 Non-Motorized Improvements, Illustrative Projects

Approximately \$34.7 million are allocated for non-motorized and complete streets projects over 20 years from 2030/31 to 2049/50 through local funding sources (fuel taxes).
Potential to leverage from approximately \$123 million through FDOT's TALT (Any Area) funds available at districtwide level for non-motorized and complete streets projects over 20 years from 2030/31 to 2049/50
Potential to leverage from approximately \$500 million through FDOT's SUN Trail program for eligible shared use path projects over 20 years from 2030/31 to 2049/50.

MPO Project ID Number	Street Name/Project Name	From	To	Project Description	Length (in miles)	Project Cost (PDC*, 2024/25 dollars)	Total Cost (YOE**)			
							2025/26-2029/30	2030/31-2034/35	2035/36-2039/40	2040/41-2049/50
							1.10	1.29	1.56	1.94
SIDEWALKS										
145	Anthione Way	Florida Avenue	End	Sidewalk	0.08	\$80,278		\$103,559	\$125,234	\$155,739
146	Aurora Way	Florida Avenue	End	Sidewalk	0.08	\$89,046		\$114,869	\$138,911	\$172,749
147	Begonia Way	Lantana Avenue	Florida Avenue	Sidewalk	0.13	\$138,971		\$179,273	\$216,795	\$269,604
140	Cardinal Avenue	NE Baker Road	Dixie Highway	Sidewalk	0.12	\$130,334		\$168,131	\$203,321	\$252,848
191	Cardinal Avenue	NE 15th St	SE Seneca Avenue	Sidewalk	0.14	\$151,030		\$194,829	\$235,607	\$292,998
156	Citrus Way	Lantana Avenue	Florida Avenue	Sidewalk	0.13	\$139,281		\$179,673	\$217,279	\$270,206
148	Comus Street	Lantana Avenue	End	Sidewalk	0.21	\$216,775		\$279,640	\$338,170	\$420,544
220	Crosswalk On SE Monterey Rd At SE Kingswood Terrace	-	-	Midblock Crosswalk	-	\$15,125		\$19,511	\$23,595	\$29,343
335	Crosswalk On SE Monterey Rd S Of E Ocean Blvd	-	-	Midblock Crosswalk	-	\$15,125		\$19,511	\$23,595	\$29,343
336	Crosswalk On SE Ocean Blvd E Of SE Monterey Rd	-	-	Midblock Crosswalk	-	\$15,125		\$19,511	\$23,595	\$29,343
337	Crosswalk On SW Warfield Blvd At SW Jefferson Ave	-	-	Midblock Crosswalk	-	\$15,125		\$19,511	\$23,595	\$29,343
343	Dixie Hwy	E 14th St	Dixie Hwy/S Colorado Ave	Sidewalk	0.99	\$522,958		\$674,616	\$815,815	\$1,014,539
231	East Coast Greenway Bridge/NW Dixie Hwy	-	-	Bridge Replacement	-	\$15,299,573		\$19,736,449	\$23,867,333	\$29,681,171
150	Eucalyptus Way	Lantana Avenue	Florida Avenue	Sidewalk	0.13	\$139,330		\$179,735	\$217,354	\$270,300
151	Fern Street	Lantana Avenue	Florida Avenue	Sidewalk	0.13	\$139,210		\$179,581	\$217,167	\$270,067
152	Florida Avenue	Bridge Road	Comus Street	Sidewalk	0.33	\$353,063		\$455,451	\$550,779	\$684,943
160	High Meadow Avenue	Bane Berry Drive	Swallowtrail Way	Sidewalk	0.60	\$636,713		\$821,360	\$993,272	\$1,235,223
58	Indian River Dr	NE Causeway Blvd	1,000 Ft S Of Admiral'S Way	Sidewalk	0.14	\$147,907		\$190,801	\$230,736	\$286,940
153	Mars Street	Florida Avenue	US-1/Federal Hwy/SR-5	Sidewalk	0.21	\$224,619		\$289,759	\$350,406	\$435,761
20503	SE Monterey Road	Montrey Road Triangle Entrance	US-1/Federal Hwy/SR-5	Sidewalk	0.05	\$26,412		\$34,072	\$41,203	\$51,239
25	NE Dixie Hwy	SE Green River Pkwy	NE Cardinal Ave/Savannah Rd	Sidewalk	0.43	\$454,287		\$586,030	\$708,688	\$881,317
126	NE Seneca Avenue	NE Cardinal Avenue	NW Greenriver Parkway	Sidewalk	0.29	\$309,258		\$398,943	\$482,442	\$599,961
154	Neptune Street	Florida Avenue	US-1/Federal Hwy/SR-5	Sidewalk	0.21	\$224,562		\$289,685	\$350,316	\$435,650
158	NW Alice Street	Dixie Highway	Existing Terminus Near Alice Road	Sidewalk	0.27	\$280,574		\$361,941	\$437,696	\$544,314
20501	NW Baker Road	Cavendish Ct	US-1/Federal Hwy/SR-5	Sidewalk	0.57	\$301,097		\$388,415	\$469,712	\$584,128
155	Psyche Street	Florida Avenue	End	Sidewalk	0.08	\$42,557		\$54,898	\$66,389	\$82,560
224	S Dixie Hwy At SW Flagler Ave	-	-	Pedestrian Bridge	-	\$15,299,573		\$19,736,449	\$23,867,333	\$29,681,171
144	SE Alamanda Way	Lantana Avenue	Florida Avenue	Sidewalk	0.13	\$138,925		\$179,213	\$216,722	\$269,514
212	SE Bonita Street	SE Birch Avenue	St. Lucie Boulevard	Sidewalk	0.64	\$671,292		\$865,966	\$1,047,215	\$1,302,306
213	SE Clayton Street	SE Birch Avenue	St. Lucie Boulevard	Sidewalk	0.64	\$674,423		\$870,006	\$1,052,101	\$1,308,382
149	SE Date Street	Lantana Avenue	Florida Avenue	Sidewalk	0.13	\$139,435		\$179,871	\$217,518	\$270,504
300	SE Dixie Hwy	Indian Street	Jefferson St	Right Sizing	0.34	\$759,784		\$980,121	\$1,185,263	\$1,473,981
20502	SE Dixie Hwy	E 14th St	E Florida Street	Sidewalk/Shared-Use Path	0.4	\$1,247,595		\$1,609,397	\$1,946,248	\$2,420,334
98	US-1/Federal Hwy/SR-5	SE Highborn Way	Jonathan Dickinson State Park Entrance	Sidewalk	3.31	\$3,496,953		\$4,511,069	\$5,455,247	\$6,784,089
128	SE Flamingo Avenue	SE 10th Street	SE Ocean Boulevard	Sidewalk	0.52	\$552,511		\$712,739	\$861,917	\$1,071,871
127	SE Horseshoe Road	SE Anchor Avenue	SE Kubin Avenue	Sidewalk	1.15	\$1,056,481		\$1,362,861	\$1,648,111	\$2,049,574
223	SE Indian St At Railroad Ave	-	-	Pedestrian Bridge	-	\$15,299,573		\$19,736,449	\$23,867,333	\$29,681,171
157	SE Lantana Avenue	Bridge Road	Comus Street	Sidewalk	0.34	\$354,566		\$457,390	\$553,122	\$687,857
132	SW Magnolia Street	SW 173rd Avenue	SW 168th Avenue	Sidewalk	0.39	\$410,235		\$529,203	\$639,967	\$795,856
BICYCLE CORRIDORS										
164	137th Street	Bridge Road	Powerline Avenue	Bike Lanes	1.91	\$1,229,271		\$1,585,760	\$1,917,663	\$2,384,787
165	Baker Road	Green River Parkway	Cardinal Avenue	Bike Lanes	0.28	\$178,749		\$230,587	\$278,849	\$346,774
305	Citrus Blvd	SW Warfield Blvd	SW 96th St	Buffered Bike Lane	10.93	\$8,789,655		\$11,338,654	\$13,711,861	\$17,051,930
167	County Line Road	NE Savannah Road	Indian River Road	Bike Lanes	0.40	\$259,555		\$334,826	\$404,905	\$503,536
137	Dixie Highway	Green River Parkway	Savannah Road	Bike Lanes	0.43	\$274,224		\$353,748	\$427,789	\$531,994
139	Dixie Highway	Wright Blvd	Green River Parkway	Bike Lanes	0.37	\$237,419		\$306,271	\$370,374	\$460,593
168	Dixie Highway	Palmer Street	Indian River Drive	Bike Lanes	0.74	\$475,483		\$613,373	\$741,753	\$922,437
59	Dixie Hwy	NE Savannah Rd	Seahorse Pl	Bike Lanes	0.97	\$624,035		\$805,005	\$973,495	\$1,210,628
87	Dixie Hwy	Seahorse Pl	NE Palmer St	Bike Lanes	0.86	\$553,268		\$713,716	\$863,098	\$1,073,340
169	Fisherman's Wharf Drive	Pennsylvania Avenue	Yachtsman Drive	Bike Lanes	0.25	\$161,198		\$207,945	\$251,468	\$312,723
170	Fork Road	US-1/Federal Hwy/SR-5	Pine Lake Drive	Bike Lanes	0.80	\$513,022		\$661,798	\$800,314	\$995,263
43	High Meadow Ave	300ft North of SW Martin Downs Blvd	SW Murphy Rd	Bike Lanes	0.97	\$624,035		\$805,005	\$973,495	\$1,210,628
54	High Meadow Ave	SW Martin Downs Blvd	750ft South of SW Martin Downs Blvd	Bike Lanes	0.79	\$508,235		\$655,623	\$792,846	\$985,975
215	High Medow Avenue	Martin Highway	I-95	Bike Lanes	2.81	\$1,807,418		\$2,331,570	\$2,819,573	\$3,506,392
56	Indian River Dr	NE Palmer St	NE Jensen Beach Blvd	Bike Lanes	1.69	\$1,087,236		\$1,402,535	\$1,696,088	\$2,109,238
57	Indian River Dr	NE Causeway Blvd	County Line Rd	Bike Lanes	0.93	\$598,302		\$771,809	\$933,350	\$1,160,705
86	Indian River Dr	NE Jensen Beach Blvd	NE Causeway Blvd	Bike Lanes	0.45	\$289,501		\$373,456	\$451,621	\$561,631
36	Indian St	SE Dixie Hwy	SE St Lucie Blvd	Bike Lane	0.77	\$247,684		\$319,512	\$386,387	\$480,507
210	Kanner Highway	Lost River	Monterey Road	Bike Lanes	5.15	\$1,656,517		\$2,136,906	\$2,584,166	\$3,213,642
171	Kitchen Creek	138th Street	Jonathan Dickson State Park Path	Bike Lanes	0.49	\$318,428		\$410,772	\$496,747	\$617,750
52	Mapp Rd	SW Silver Wolf Dr	NW Martin Hwy	Bike Lanes	2.50	\$1,608,338		\$2,074,755	\$2,509,007	\$3,120,175
172	Mapp Road	Hidden River Avenue	Martin Downs Boulevard	Bike Lanes	2.98	\$1,918,457		\$2,474,810	\$2,992,793	\$3,721,807
173	Market Place	US-1/Federal Hwy/SR-5	Commerce Avenue	Bike Lanes	0.40	\$254,733		\$328,606	\$397,384	\$494,183
216	Martin Highway	SW Citrus Boulevard	Florida Turnpike	Bike Lanes	1.12	\$720,535		\$929,490	\$1,124,035	\$1,397,838
21	Martin Hwy	Florida's Turnpike	SW Mapp Rd	Buffered Bike Lane	2.17	\$1,745,064		\$2,251,133	\$2,722,300	\$3,385,424
174	MLK, Jr Drive	Farm Road	Warfield Boulevard	Bike Lanes	0.72	\$460,083		\$593,507	\$717,729	\$892,561
51	Monterey Rd/Palm City Bridge	SW Mapp Rd	SW Palm City Rd	Bike Lane	0.80	\$257,334		\$331,961	\$401,441	\$499,228
141	NE Dixie Highway	NE Baker Road	NW Dixie Highway	Bike Lanes	0.12	\$79,366		\$102,382	\$123,811	\$153,969
60	Palmer St	NE Dixie Hwy	NE Indian River Dr	Bike Lanes	0.53	\$340,968		\$439,848	\$531,909	\$661,477
175	Pennsylvania Avenue	96th Street/CR 711	Fisherman's Wharf Drive	Bike Lanes	0.55	\$352,928		\$455,278	\$550,568	\$684,681
176	Pine Lake Drive	Fork Road	Britt Road	Bike Lanes	1.40	\$899,560		\$1,160,433	\$1,403,314	\$1,745,147
177	Powerline Avenue	138th Street	Bridge Road	Bike Lanes	0.52	\$334,094		\$430,981	\$521,187	\$648,142
68	Pratt Whitney Rd	SW Bridge Rd	SW Kanner Hwy	Buffered Bike Lane	2.81	\$2,259,737		\$2,915,061	\$3,525,190	\$4,383,890
313	Salerno Rd	SE Willoughby Blvd	US-1/Federal Hwy/SR-5	Bike Lane	1.12	\$360,268		\$464,745	\$562,017	\$698,919

MPO Project ID Number	Street Name/Project Name	From	To	Project Description	Length (in miles)	Project Cost (PDC*, 2024/25 dollars)	Total Cost (YOE**)			
							2025/26-2029/30	2030/31-2034/35	2035/36-2039/40	2040/41-2049/50
							1.10	1.29	1.56	1.94
314	Salerno Rd	Kanner Hwy	SE Willoughby Blvd	Bike Lanes	1.65	\$1,061,503		\$1,369,339	\$1,655,944	\$2,059,315
178	Sand Trail	Sand Avenue	Martin Downs Boulevard	Bike Lanes	0.63	\$402,842		\$519,666	\$628,434	\$781,514
55	Savannah Rd	NE Cardinal Ave	NE Pinelake Village Blvd	Buffered Bike Lane	1.05	\$422,193		\$544,629	\$658,621	\$819,054
79	Savannah Rd	NE Pinelake Village Blvd	NE Jensen Beach Blvd	Buffered Bike Lane	1.02	\$410,130		\$529,068	\$639,803	\$795,653
92	SE Bridge Rd	SW Kanner Hwy	Florida's Turnpike	Separated Bike Lane (North Side)	4.63	\$10,189,871		\$13,144,933	\$15,896,198	\$19,768,349
93	SE Bridge Rd	Powerline Ave	Gomez Avenue	Separated Bike Lane (North Side)	2.42	\$5,326,023		\$6,870,570	\$8,308,596	\$10,332,485
20504	SE Bridge Rd	US-1/Federal Hwy/SR-5	Gomez Avenue	Buffered Bike Lane	2.42	\$1,946,108		\$2,510,480	\$3,035,929	\$3,775,450
180	SE County Line Road	SE Girl Scout Camp	US-1/Federal Hwy/SR-5	Bike Lanes	3.00	\$1,931,676		\$2,491,863	\$3,013,415	\$3,747,452
50	SE Monterey Rd	SE Willoughby Blvd	US-1/Federal Hwy/SR-5	Bike Lanes	0.69	\$443,901		\$572,632	\$692,486	\$861,168
83	SE Monterey Rd	SW Palm City Rd	SE Willoughby Blvd	Bike Lanes	0.64	\$411,734		\$531,137	\$642,306	\$798,765
84	SE Monterey Rd	US-1/Federal Hwy/SR-5	East Of SE Dixie Hwy	Bike Lanes	0.31	\$199,434		\$257,270	\$311,117	\$386,902
41	SE Ocean Blvd	SE Palm Beach Rd	SE Martins Ave	Buffered Bike Lane	0.57	\$458,381		\$591,311	\$715,074	\$889,259
42	SE Ocean Blvd	S Colorado Ave	SE Palm Beach Rd	Bike Lane	0.98	\$630,468		\$813,304	\$983,531	\$1,223,109
221	SE Ocean Blvd	At SE St Lucie Blvd	-	Bike Box	-	\$12,738		\$16,432	\$19,871	\$24,712
222	SE Ocean Blvd	At N Sewalls Point Rd	-	Bike Box	-	\$12,738		\$16,432	\$19,871	\$24,712
61	Sewalls Point Rd	SE Ocean Blvd	NE Palmer St	Bike Lanes	1.56	\$1,003,603		\$1,294,647	\$1,565,620	\$1,946,989
181	St. George Street	Yachtsman Drive	Locks Road	Bike Lanes	0.19	\$120,625		\$155,606	\$188,174	\$234,012
94	SW 96th St	SW Citrus Blvd	SW Pennsylvania Ave	Buffered Bike Lane	1.58	\$1,270,600		\$1,639,074	\$1,982,135	\$2,464,963
95	SW 96th St	SW Pennsylvania Ave	SW Kanner Hwy	Buffered Bike Lane	0.95	\$763,968		\$985,519	\$1,191,790	\$1,482,098
182	SW Adams Avenue	SW Palm Way	SW 150th Street	Bike Lanes	0.32	\$203,638		\$262,693	\$317,675	\$395,057
39	SW Farm Rd	SW 169th Ave	Railroad Ave	Bike Lanes	1.00	\$643,335		\$829,902	\$1,003,603	\$1,248,070
28	SW Palm City Rd	SW Monterey Rd	US-1/Federal Hwy/SR-5	Bike Lanes	1.21	\$778,435		\$1,004,182	\$1,214,359	\$1,510,165
31	Willoughby Blvd	SE Indian St	SE Monterey Rd	Buffered Bike Lane	1.16	\$466,423		\$601,685	\$727,619	\$904,860
72	Willoughby Blvd	SE Cove Rd	SE Pomeroy St	Buffered Bike Lane	1.56	\$627,258		\$809,163	\$978,523	\$1,216,881
73	Willoughby Blvd	SE Pomeroy St	SE Indian St	Buffered Bike Lane	1.03	\$414,151		\$534,255	\$646,076	\$803,453
217	Willoughby Boulevard	Monterey Road	US-1/Federal Hwy/SR-5	Bike Lanes	0.84	\$540,401		\$697,118	\$843,026	\$1,048,379
184	Yachtsman Drive	Fisherman's Wharf Drive	St. George Street	Bike Lanes	0.84	\$538,330		\$694,445	\$839,794	\$1,044,360
MULTI-PURPOSE TRAILS AND GREENWAYS										
X-1	Atlantic Ridge Preserve State Park Trail	-	-	Shared Use Path	6.59	\$10,395,283		\$13,409,916	\$16,216,642	\$20,166,850
193	Atlantic Ridge Trail Corridor - E/W Connector	Halpatiokee Park	Thru Atlantic Ridge to Seabbranch Blvd	Shared Use Path	2.42	\$3,817,388		\$4,924,430	\$5,955,125	\$7,405,732
195	Atlantic Ridge Trail Corridor - East	Cove Road	Thru Atlantic Ridge State Park to SE Seabbranch Blvd	Shared Use Path	2.76	\$4,353,715		\$5,616,292	\$6,791,796	\$8,446,207
194	Atlantic Ridge Trail Corridor - West	Halpatiokee Park	Thru Atlantic Ridge and Whiteworth Farms to Bridge Road	Shared Use Path	3.04	\$4,795,396		\$6,186,061	\$7,480,818	\$9,303,069
204	Atlantic Ridge Trail Corridor - West	Halpatiokee Park	south to Atlantic Ridge Trail E/W Connector #93	Shared Use Path	1.47	\$2,318,827		\$2,991,286	\$3,617,369	\$4,498,523
16	Bee Line Trail	SW Fox Brown Rd	SE 128th Ave	Shared Use Path	13.98	\$22,052,513		\$28,447,742	\$34,401,921	\$42,781,876
88	Bee Line Trail	Unnamed Rd	SW Kanner Hwy	Shared Use Path	6.40	\$10,095,571		\$13,023,287	\$15,749,091	\$19,585,408
89	Bee Line Trail	SW Kanner Hwy	SW Fox Brown Rd	Shared Use Path	4.66	\$7,350,838		\$9,482,581	\$11,467,307	\$14,260,625
63	C-23 Canal Trail	-	-	Shared Use Path	17.62	\$27,794,369		\$35,854,737	\$43,359,216	\$53,921,077
64	C-23 Canal Trail To Okeechobee Scenic Trail	-	-	Shared Use Path	11.73	\$18,503,289		\$23,869,243	\$28,865,131	\$35,896,381
185	C-44 Trail	Beeline Highway Corridor	St. Lucie County Line	Shared Use Path	15.08	\$23,787,690		\$30,686,120	\$37,108,796	\$46,148,118
90	Citrus Blvd	SW 96Th St	SW Martin Hwy	Shared Use Path	5.00	\$7,887,165		\$10,174,443	\$12,303,977	\$15,301,100
201	Citrus Grove Elementary Tunnel	Sand Avenue	SW Newfield Parkway via Turnpike Underpass	Shared Use Path	0.66	\$1,038,632		\$1,339,835	\$1,620,266	\$2,014,946
65	Citrus Grove Elementary Connection	SW Citrus Blvd	SW Matlard Creek Trail	Shared Use Path	0.50	\$788,717		\$1,017,444	\$1,230,398	\$1,530,110
346	Commerce Ave Greenway	SE Salerno Rd	SE Indian St	Shared Use Path	2.2	\$1,735,176		\$2,238,377	\$2,706,875	\$3,366,242
111	Cross-County Trail 1	Kanner Highway	SE Dixie Highway	Multi-Purpose Trails and Greenways	5.15	\$7,049,356		\$9,093,669	\$10,996,965	\$13,675,751
330	Cross-County Trail 1	SR-710/Warfield Blvd	SR 91-95	Multi-Purpose Trails and Greenways	14.00	\$38,326,596		\$49,441,309	\$59,789,490	\$74,353,596
117	Cross-County Trail 2	SW Matheson Ave	County Line Canal	Multi-Purpose Trails and Greenways	3.11	\$8,513,980		\$10,983,034	\$13,281,808	\$16,517,120
118	Cross-County Trail 2X	Alhambra Ave	SE Dixie Hwy	Shared Use Path	0.93	\$1,467,013		\$1,892,446	\$2,288,540	\$2,846,005
186	Dixie Highway/East Coast Greenway	SE Bridge Road	St. Lucie County Line	Shared Use Path	3.33	\$5,252,852		\$6,776,179	\$8,194,449	\$10,190,533
125	East Coast Greenway - Alternate 1	SE Monterey Rd	SE Ocean Blvd	Multi-Purpose Trails and Greenways	1.09	\$1,719,402		\$2,218,029	\$2,682,267	\$3,335,640
107	East Coast Greenway - Alternate 2	SE Dixie Hwy	SE Ocean Blvd	Multi-Purpose Trails and Greenways	3.40	\$2,681,636		\$3,459,311	\$4,183,352	\$5,202,374
109	East Coast Greenway - Main	SR 714/Monterey Rd	SE 5th St	Multi-Purpose Trails and Greenways	1.58	\$2,492,344		\$3,215,124	\$3,888,057	\$4,835,148
323	East Coast Greenway - Main	SE Grafton Ave	NW Wright Blvd	Multi-Purpose Trails and Greenways	4.68	\$7,382,386		\$9,523,279	\$11,516,523	\$14,321,830
124	East Coast Greenway - Willoughby Connector	SE Cove Rd	US-1/Federal Hwy/SR-5	Multi-Purpose Trails and Greenways	4.58	\$7,224,643		\$9,319,790	\$11,270,443	\$14,015,808
218	East Coast Greenway (thru Jonathan Dickson Park)	US-1/Federal Hwy/SR-5	Old Dixie Hwy	Shared Use Path	0.64	\$1,013,763		\$1,307,754	\$1,581,470	\$1,966,700
23	US-1/Federal Hwy/SR-5	SE Salerno Rd	SE Pomeroy St	Shared Use Path	1.15	\$1,814,048		\$2,340,122	\$2,829,915	\$3,519,253
81	US-1/Federal Hwy/SR-5	SE Pomeroy St	SE Indian St	Shared Use Path	0.87	\$1,372,367		\$1,770,353	\$2,140,892	\$2,662,391
319	US-1/Federal Hwy/SR-6	MC Innovation Hub		Shared Use Path	3.50	\$2,760,508		\$3,561,055	\$4,306,392	\$5,355,385
129	US-1/Federal Hwy/SR-5	Sand Road	Dixie Highway	Shared Use Path	3.20	\$2,524,068		\$3,256,048	\$3,937,547	\$4,896,693
321	Gaines Ave	SW Lost River Rd	SE Paulson Ave	Shared Use Path	0.29	\$228,728		\$295,059	\$356,815	\$443,732
322	Gaines Ave	SE Paulson Ave	SE Cove Rd	Shared Use Path	0.11	\$86,759		\$111,919	\$135,344	\$168,312
14	Historic Jupiter Indiantown Trail	Kanner Hwy	County Lin	Shared Use Path	8.17	\$12,887,628		\$16,625,040	\$20,104,699	\$25,001,998
326	Hobe Sound SUN Trail 2	SE Gomez Ave	CR-A1A/Dixie Hwy	Shared Use Nonmotorized (SUN)	0.19	\$149,856		\$193,314	\$233,776	\$290,721
327	Hobe Sound SUN Trail 3	CR-A1A/Dixie Highway	US-1/Federal Hwy/SR-5	Shared Use Nonmotorized (SUN)	0.51	\$402,245		\$518,897	\$627,503	\$780,356
331	Hobe Sound SUN Trail 4	CR-708/Bridge Road	SE Osprey Street	Shared Use Nonmotorized (SUN)	3.08	\$2,429,247		\$3,133,728	\$3,789,625	\$4,712,739
15	Hungryland Wildlife And Environmental Area Trail	-	-	Shared Use Path	5.44	\$8,581,236		\$11,069,794	\$13,386,727	\$16,647,597
142	Indian Mound Trail	Citrus Boulevard	Citrus Boulevard via Canal, American Street, Indian Mound Drive	Shared Use Path	1.28	\$2,015,674		\$2,600,220	\$3,144,452	\$3,910,408
143	Indian Mound Trail	Citrus Boulevard	Citrus Boulevard via Canal, American Street, Indian Mound Drive	Shared Use Path	0.99	\$1,566,179		\$2,020,371	\$2,443,239	\$3,038,387
30	Jensen Beach Blvd	SE Green River Pkwy	NE Savannah Rd	Shared Use Path	1.05	\$1,656,305		\$2,136,633	\$2,583,835	\$3,213,231
75	Jensen Beach Blvd	US-1/Federal Hwy/SR-5	SE Green River Pkwy	Shared Use Path	1.16	\$1,829,822		\$2,360,471	\$2,854,523	\$3,549,855

MPO Project ID Number	Street Name/Project Name	From	To	Project Description	Length (in miles)	Project Cost (PDC*, 2024/25 dollars)	Total Cost (YOE**)				
							2025/26-2029/30	2030/31-2034/35	2035/36-2039/40	2040/41-2049/50	
							1.10	1.29	1.56	1.94	
76	Jensen Beach Blvd	NE Savannah Rd	NE Indian River Dr	Shared Use Path	0.71	\$1,119,977		\$1,444,771	\$1,747,165	\$2,172,756	
436735-3	Jonathan Dickinson State Park-Flap Grant for Trail	-	-	Bike Path/Trail	1.71	\$1,348,705		\$1,739,830	\$2,103,980	\$2,616,488	
196	Jonathan Dickson State Park Trail	Flamingo Terminus	Thru Jonathan Dickson State Park	Shared Use Path	2.75	\$4,341,346		\$5,600,336	\$6,772,500	\$8,422,211	
11	Kanner Hwy	SW Warfield Blvd	SW 96Th St	Shared Use Path	12.45	\$9,819,520		\$12,667,181	\$15,318,452	\$19,049,870	
13	Kanner Hwy	SW Jack James Dr	SE Cove Rd	Shared Use Path	0.83	\$654,635		\$844,479	\$1,021,230	\$1,269,991	
91	Kanner Hwy	Locks Rd	SW Jack James Dr	Shared Use Path	1.56	\$1,230,398		\$1,587,213	\$1,919,420	\$2,386,972	
338	Kanner Hwy	US-98	SR-710	Multi-Purpose Trails and Greenways	10.70	\$14,646,235		\$18,893,643	\$22,848,126	\$28,413,696	
X-2	Lake Okeechobee Scenic Trail	-	-	Multi-Purpose Trails and Greenways	1.89	\$2,587,045		\$3,337,288	\$4,035,791	\$5,018,868	
219	Lake Okeechobee Scenic Trail	Palm Beach County Line	St. Lucie County Line	Shared Use Path	21.30	\$33,599,323		\$43,343,127	\$52,414,944	\$65,182,686	
199	Martin - East/West Corridor	US 98	Jonathan Dickson State Park	Shared Use Path	26.31	\$41,495,404		\$53,529,072	\$64,732,831	\$80,501,084	
320	MC Innovation Hub Bike/Ped Loop	Dixie Hwy		Shared Use Path	5.00	\$3,943,583		\$5,087,221	\$6,151,989	\$7,650,550	
45	Murphy Rd	SE Mapp Rd	Martin/St. Lucie County Line	Shared Use Path	2.90	\$4,574,556		\$5,901,177	\$7,136,307	\$8,874,638	
134	New Route	SW Indianwood Circle	SW Osceola Street	Shared Use Path	0.14	\$221,278		\$285,448	\$345,193	\$429,278	
197	New Route	Locks Road	Over Canal to Mapp Road	Shared Use Path	1.79	\$2,820,016		\$3,637,821	\$4,399,225	\$5,470,831	
205	New Route	Flora Avenue Terminus	Thru Jonathan Dickson State Park	Shared Use Path	1.39	\$2,188,945		\$2,823,740	\$3,414,755	\$4,246,554	
316	New Route over railroad	Indian St	Indian St	Shared-Use Overpass Bridge	0.10	\$2,225,393		\$2,870,757	\$3,471,613	\$4,317,262	
317	New Route over railroad, canal, and Dixie Hwy	Commerce Ave	Dixie Hwy	Shared-Use Overpass Bridge	0.10	\$2,225,393		\$2,870,757	\$3,471,613	\$4,317,262	
318	New Route over railroad, canal, and Dixie Hwy	Miami Ave	Jefferson St	Shared-Use Overpass Bridge	0.10	\$2,225,393		\$2,870,757	\$3,471,613	\$4,317,262	
26	NW Dixie Hwy	NW Wright Blvd	NE Baker Rd	Shared Use Path	0.52	\$820,265		\$1,058,142	\$1,279,614	\$1,591,314	
108	NW Dixie Hwy	Speedy Point	NW Wright Blvd	Shared Use Path	0.93	\$733,506		\$946,223	\$1,144,270	\$1,423,002	
188	Ocean To Lake Trail Corridor	Palm Beach County Line	FEC	Shared Use Path	11.44	\$18,045,834		\$23,279,125	\$28,151,500	\$35,008,917	
214	Old Dixie Highway	US-1/Federal Hwy/SR-5	Bridge Road	Shared Use Path	1.32	\$2,077,511		\$2,679,989	\$3,240,917	\$4,030,372	
190	Pratt & Whitney Trail Corridor	Palm Beach County Line	Old Jupiter Road	Shared Use Path	1.15	\$1,820,413		\$2,348,333	\$2,839,845	\$3,531,602	
198	Savannah State Park Trail	Jensen Beach Boulevard	Thru Savannah State Park to St. Lucie County Line	Shared Use Path	1.74	\$2,746,824		\$3,543,403	\$4,285,045	\$5,328,838	
49	SE Bridge Rd	SE Dixie Hwy	S Beach Rd	Shared Use Path	0.92	\$1,451,238		\$1,872,097	\$2,263,932	\$2,815,402	
8	SE Cove Rd	SE Willoughby Blvd	SE Dixie Hwy	Shared Use Path	2.18	\$1,719,402		\$2,218,029	\$2,682,267	\$3,335,640	
66	SE Cove Rd	Kanner Hwy	SE Willoughby Blvd	Shared Use Path	2.16	\$1,703,628		\$2,197,680	\$2,657,659	\$3,305,038	
67	SE Cove Rd	SE Dixie Hwy	Cove Road Park	Shared Use Path	1.46	\$2,303,052		\$2,970,937	\$3,592,761	\$4,467,921	
29	US-1/Federal Hwy/SR-5	SE Seabbranch Blvd	2,000 Ft N Of Dharlys St	Shared Use Path	2.60	\$4,101,326		\$5,290,710	\$6,398,068	\$7,956,572	
20	SW Allapattah Rd	SW Warfield Blvd	SW Martin Hwy	Shared Use Path	12.06	\$19,023,842		\$24,540,756	\$29,677,193	\$36,906,253	
131	SW Famel Avenue	Marina (End)	SW Farm Road	Shared Use Path	0.65	\$1,024,048		\$1,321,022	\$1,597,515	\$1,986,653	
82	SW Farm Rd	SW Andalucia Ct	SW 169th Ave	Shared Use Path	0.77	\$1,214,623		\$1,566,864	\$1,894,813	\$2,356,369	
17	SW Indiantown Ave	SW Warfield Blvd	SW Kanner Hwy	Shared Use Path	0.42	\$662,522		\$854,653	\$1,033,534	\$1,285,292	
19	SW Martin Hwy	SW Allapattah Rd	I-95	Shared Use Path	5.49	\$8,660,107		\$11,171,538	\$13,509,767	\$16,800,608	
69	SW Martin Hwy	I-95	84th Ave	Shared Use Path	1.52	\$2,397,698		\$3,093,031	\$3,740,409	\$4,651,534	
70	SW Martin Hwy	84th Ave	Florida's Turnpike	Shared Use Path	3.82	\$6,025,794		\$7,773,274	\$9,400,239	\$11,690,040	
44	SW Matheson Ave	SW Martin Downs Blvd	SW Murphy Rd	Shared Use Path	0.98	\$1,545,884		\$1,994,191	\$2,411,580	\$2,999,016	
133	SW Osceola Street	SW Warfield Boulevard	Citrus Boulevard	Shared Use Path	1.72	\$2,717,662		\$3,505,784	\$4,239,553	\$5,272,264	
189	Treasure Coast Loop Trail Corridor (see others)	Ocean Boulevard/A1A	St. Lucie County Line	Shared Use Path	8.47	\$6,680,429		\$8,617,753	\$10,421,469	\$12,960,032	
329	West Palm - Okeechobee Trail	Palm Beach/Martin County Line	Martin/Okeechobee County Line	Multi-Purpose Trails and Greenways	23.85	\$32,646,047		\$42,113,401	\$50,927,833	\$63,333,331	
Notes						Sidewalks	\$60,209,680	\$0	\$77,670,488	\$93,927,101	\$116,806,780
* PDC - Present Day Cost						Bicycle Corridors	\$63,255,205	\$0	\$81,599,215	\$98,678,121	\$122,715,099
** YOE - Year of Expenditure						Multi-Purpose Trails and Greenways	\$521,532,011	\$0	\$672,776,294	\$813,589,937	\$1,011,772,101
Base construction cost for sidewalk (concrete - 5' one side, 4 inch depth, Cost Per mile Model, FDOT, 2024						Total for Non-Motorized Projects	\$644,996,897	\$0	\$832,045,997	\$1,006,195,159	\$1,251,293,979
Pedestrian bridge cost assumes 12' wide facility (Concrete Deck/Pre-stressed Girder - Simple Span (Medium Span Bridge)) at \$155 per square foot, Cost Per mile Model, FDOT's Structures Design Guideline, Structures Manual Volume 1 (Chapter 9), 2023.						Total Cost, PDC	Total Cost (YOE**)				

Infrastructure Hardening Improvements
Martin Moves 2050 Cost Feasible Plan

2050 Infrastructure Hardening Improvements, Illustrative Projects

MPO Project ID Number	Street Name	From	To	Project Description	Length (in miles)	Source	Improvement Type	Comments	Project Cost (PDC*, 2024/25 dollars)	Total Cost (Year of Expenditure)				Funding Source	Project Eligibility	Priority Tier**
										2025/26-2029/30	2030/31-2034/35	2035/36-2039/40	2040/41-2049/50			
										1.10	1.29	1.56	1.94			
V5	SR A1A	NE Shore Village Terrace	SR-732/Jensen Beach Causeway	Roadway or bridge approach stabilization, Medium Tier	2.34	FDOT Resilience Action Plan	Roadway or bridge approach stabilization	FY 2024 to FY 2028	\$3,205,223		\$4,134,738		PROTECT - Resilience Improvements (Formula or Discretionary)	Elevating roadways, resizing drainage, adding green infrastructure, stabilizing bridges	¹ Tier 1	
V6	SR-76/Kanner Hwy	South of Indian Street	Monterey Road	Drainage Improvements, Medium Tier	1.32	FDOT Resilience Action Plan	Drainage Improvements	Unfunded	TBD		TBD				¹ Tier 1	
V7	SR-A1A	Colusa Court	SR-732/Jensen Beach Causeway	Drainage Improvements, Medium Tier	2.81	FDOT Resilience Action Plan	Drainage Improvements	Unfunded	TBD		TBD				¹ Tier 1	
V8	SR-707	Bridge #890003		Roadway or bridge approach stabilization	0.37	FDOT Resilience Action Plan	Roadway or bridge approach stabilization	Unfunded	\$9,530,010		\$12,293,713				¹ Tier 1	
V1	N Sewalls Point Road	SR-A1A (NE Ocean Boulevard)	SE Palmer Street	Coastal protection, elevate road, resize drainage, divert stormwaters	1.57	Transportation Network Resiliency Study, 2022	SLR Adaptation	Project Cost adjusted from Year 2020 dollars to Year 2024/25	\$3,326,760			\$5,189,745	PROTECT - At-Risk Coastal Infrastructure	Relocating, protecting, or hardening assets vulnerable to coastal storms or sea level rise	² Tier 2	
V3	Dixie Highway	Grafton Avenue	Wright Boulevard	Enhance stormwater infrastructure, add green infrastructure	7.74	Transportation Network Resiliency Study, 2022	SLR Adaptation		TBD			TBD	PROTECT - Resilience Improvements (Formula or	Elevating roadways, resizing drainage, adding green infrastructure, stabilizing bridges ; Relocating, protecting, or hardening assets	² Tier 2	
V4	Dixie Highway***	Cove Road	Jefferson Street	Elevate road, coastal protection, bridge rehab and protection	2.12	Transportation Network Resiliency Study, 2022	SLR Adaptation	Cost for V4 would be included in V3	-	Project overlaps with MPO Project ID Number V4					² Tier 2	
V2	SE MacArthur Boulevard	SE South Marina Way	Approximately 1500 feet North		0.28	2045 LRTP	TDB		TBD				TBD	PROTECT - At-Risk Coastal Infrastructure ; Planning Grants	Relocating, protecting, or hardening assets vulnerable to coastal storms or sea level rise; scope includes engineering & hazard modeling	³ Tier 3
Notes								Total Cost, PDC	\$16,061,993							

* PDC - Present Day Cost

** Priority assigned based on inclusion of the project in state and local plans/studies.

*** Project ID V4 is a segment of Project ID V3.

¹ Tier 1 projects are identified in the FDOT Resilience Action Plan (RAP). These projects are strong candidates for PROTECT (Promoting Resilient Operations for Transformative, Efficient, and Cost-saving Transportation) formula funding and can be directly support by FDOT in the Five-Year Work Program.

² Tier 2 projects are good fit for receiving PROTECT funding but need to be formally submitted to FDOT District 4. These projects have been identified in the MPO's Transportation Network Resiliency Study, 2022 with supporting hazard vulnerability and resilience documentation.

³ Tier 3 project is a carry over from the Martin-in-Motion 2045 LRTP, 2020.

While PROTECT Formula Program provides \$7.3 in nationwide funding across FY22-FY26, FDOT’s estimated share over the five-year period is approximately \$364M. In FY 2026 FDOT is likely to receive \$76M assuming proportional apportionment.

Waterborne Transportation
Martin Moves 2050 Cost Feasible Plan

2050 Cost Feasible Waterborne Transportation Projects

MPO Project ID Number	Project Name	From	To	Project Description	Improvement Type	Comments	Capital Cost (PDC*)	Annual Operating Cost (PDC*)	Total Cost (YOE**)				Funding Source
									2025/26-2029/30	2030/31-2034/35	2035/36-2039/40	2040/41-2049/50	
									1.10	1.29	1.56	1.94	
n/a	Water based Transportation Feasibility Study	Martin County	-	Countywide Study	Feasibility Study	Martin and St. Lucie Regional Waterways Plan, 2015; Chapter 3, pg. 3-49	\$448,000	-		\$350,000	\$440,000		Local (9th Cent Fuel Tax), Non-SIS Transit Discretionary

Notes

* PDC - Present Day Cost

** YOE - Year of Expenditure

2050 Unfunded Waterborne Transportation Projects

MPO Project ID Number	Project Name	From	To	Project Description	Improvement Type	Comments	Capital Cost (PDC*)	Annual Operating Cost (PDC*)
W-1	Water taxi service to St. Lucie Inlet State Park	Sandsprit Park	St. Lucie Inlet Preserve	From Sandsprit Park or potentially Pirate's Cove Marina or Fish Market or Restaurant(s) stop at Manatee Pocket	Water Taxi Service	Martin and St. Lucie Regional Waterways Plan, 2015; Chapter 3, pg. 3-23 to 3-34	\$153,600	-
							-	\$352,000
W-2	Water taxi service (seasonal or for waterfront special events and festivals only)	around key nodes such as Stuart/Palm City, Port Salerno/Manatee Pocket, Stuart/Jensen/Rio	-	Potential routes include Stuart Floating Dock to Harborage Marina, Harborage Marina to Sunset Bay Marina, Stuart Floating Dock to Stuart Harbor/Rio Town Center, Sandsprit Park to Pirate's Cove Marina/Fish Market Restaurants	Water Taxi Service	Martin and St. Lucie Regional Waterways Plan, 2015; Chapter 3, pg. 3-23 to 3-34	\$307,200	-
							-	\$480,000
Notes							\$460,800	\$832,000

* PDC - Present Day Cost

Assumptions for water taxi service project cost are based on Martin in Motion, 2045 LRTP and adjusted for inflation @ 5% per year for five years from 2020 to 2024/25 (1.28).

Water tax service to St. Lucie Inlet State Park (one route)

- Two vessels (20 passengers capacity/vessel) @ \$60,000 per vessel
- Annual operating cost estimates at \$275,000 (includes fuel, 2-person crew, admin staff and maintenance). Route operates 7 days a week for 12 hours daily for nine (9) months.
- Capital cost for landside improvements is not included.

Water taxi service (seasonal or special event) (three routes)

- Four vessels (20 passengers capacity/vessel) @ \$60,000 per vessel
- Annual operating cost estimates at \$125,000 per (includes fuel, 2-person crew, admin staff and maintenance). Route operates 7 days a week for 12 hours daily for nine (4) months.
- Capital cost for landside improvements is not included.

Source: Derived from Water Taxi Feasibility Study Report, Ulteig, 2016 (www.reapmatters.org)

Aviation
Martin Moves 2050 Cost Feasible Plan

2050 Cost Feasible Aviation Projects

MPO Project ID Number ¹	Project Description	Total Project Cost (YOE*)	Funding Source			Partial Project Cost (YOE*) - FDOT Share of Total Project Cost			
			FAA	FDOT	Local ²	2025/26-2029/30	2030/31-2034/35	2035/36-2039/40	2040/41-2049/50
-	Replace AWOS System (Design & Construct)	\$413,500	\$372,150	\$20,675	\$20,675	\$20,675			
-	Rehabilitate Runway 12-30 EMAS Systems	\$1,500,000	\$1,350,000	\$75,000	\$75,000	\$75,000			
-	Airport Business Plan	\$259,288	\$0	\$207,430	\$51,858	\$207,430			
S-4	Building 29 and 30 Roof Improvements	\$518,575	\$0	\$414,860	\$103,715	\$414,860			
S-1	Hold Bay Extension (Design)	\$155,573	\$140,015	\$7,779	\$7,779	\$7,779			
S-3	Rehabilitation of MC Non-Movement Areas Phase IV - Taxilane B (Design)	\$155,573	\$140,015	\$7,779	\$7,779	\$7,779			
-	Replace Airfield Signage with LED Units (Design)	\$103,715	\$0	\$82,972	\$20,743	\$82,972			
S-1	Hold Bay Extension (Construct)	\$1,505,952	\$1,355,357	\$75,298	\$75,298	\$75,298			
S-3	Rehabilitation of MC Non-Movement Areas Phase IV - Taxilane B (Construct)	\$1,839,413	\$1,655,472	\$91,971	\$91,971	\$91,971			
-	Replace Airfield Signage with LED Units (Construct)	\$623,894	\$0	\$499,116	\$124,779	\$499,116			
-	Replace PAPIs on Runway 12-30 with LED Units (Design)	\$53,784	\$48,406	\$0	\$5,378	\$0			
-	Replace PAPIs on Runway 12-30 with LED Units (Construct)	\$290,067	\$261,060	\$14,503	\$14,503	\$14,503			
S-2	S-2 Public Safety Aviation Hangar 1	\$3,235,361	\$0	\$2,588,289	\$647,072	\$2,588,289			
-	Rehabilitate Runway 7-25 (Construct)	\$4,599,424	\$0	\$3,679,539	\$919,885	\$3,679,539			
-	Air Traffic Control Tower Equipment Upgrade (Recorder)	\$115,709	\$0	\$92,567	\$23,142	\$92,567			
-	Environmental Assessment (Short-Form) for South Airport Facilities	\$173,563	\$156,207	\$8,678	\$8,678	\$8,678			
I-1	Public Safety Aviation Hangar 2	\$3,096,190	\$0	\$2,476,952	\$619,238	\$2,476,952			
I-2	South Airport Facilities - Infrastructure (Design & Construct)	\$4,440,272	\$0	\$3,552,218	\$888,054	\$3,552,218			
none	Air Traffic Control Tower Equipment Upgrade (Radios)	\$120,007	\$0	\$96,006	\$24,001	\$96,006			
I-3	Rehabilitate Taxiways C and C1 with LED MITLs (Design)	\$497,863	\$0	\$398,290	\$99,573	\$398,290			
none	Airport Security Fence & Gates, Access Control and CCTV	\$1,630,500	\$0	\$1,304,400	\$326,100	\$1,304,400			
I-2	South Airport Facilities - 60 Shade Hangars (Design & Construct)	\$2,240,381	\$0	\$1,792,305	\$448,076	\$1,792,305			
I-5	Financial Feasibility & Categorical Exclusion for Replacing Runway 12-30 EMAS Systems	\$124,466	\$112,019	\$6,223	\$6,223	\$6,223			
I-3	Rehabilitate Taxiways C and C1 with LED MITLs (Construct)	\$3,872,686	\$0	\$3,098,149	\$774,537	\$3,098,149			
I-5	Replace Runway 12-30 EMAS Systems (Design)	\$451,813	\$406,632	\$22,591	\$22,591	\$22,591			
I-4	Rehabilitate Taxiway D with LED MITLs (Design)	\$322,724	\$0	\$258,179	\$64,545	\$258,179			
I-4	Rehabilitate Taxiway D with LED MITLs (Construct)	\$3,226,633	\$0	\$2,581,307	\$645,327		\$2,581,307		

MPO Project ID Number ¹	Project Description	Total Project Cost (YOE*)	Funding Source			Partial Project Cost (YOE*) - FDOT Share of Total Project Cost			
			FAA	FDOT	Local ²	2025/26-2029/30	2030/31-2034/35	2035/36-2039/40	2040/41-2049/50
I-5	Replace Runway 12-30 EMAS Systems (Construct)	\$24,500,992	\$22,050,893	\$1,225,050	\$1,225,050		\$1,225,050		
I-6	ADG III Access Taxiway To West Improvement Area (Design & Construct)	\$1,138,644	\$0	\$910,915	\$227,729		\$910,915		
L-1	South Airport Facilities - 100LL Self-Serve Fuel Tank (Design & Construct)	\$2,160,265	\$0	\$1,728,212	\$432,053		\$1,728,212		
L-2	South Airport Facilities - Aircraft Apron and Pilot Lounge (Design & Construct)	\$1,463,805	\$0	\$1,171,044	\$292,761		\$1,171,044		
L-3	SE Mohawk Lane Connection (Design & Construct)	\$2,013,920	\$0	\$1,611,136	\$402,784		\$1,611,136		
None	Airport Master Plan	\$803,360	\$723,024	\$40,168	\$40,168			\$40,168	
L-4	Environmental Assessment (Short-Form) for Runway 16-34 Threshold Corrections	\$241,008	\$216,907	\$12,050	\$12,050			\$12,050	
L-4	Runway 16-34 Threshold Corrections with LED MIRLS, PAPIs, and REILs (Design & Construct)	\$4,765,934	\$4,289,341	\$238,297	\$238,297			\$238,297	
none	Rehabilitate Runway 12-30 and Replace REILs (Design)	\$583,244	\$524,919	\$29,162	\$29,162			\$29,162	
none	Rehabilitate Runway 12-30 and Replace REILs (Construct)	\$8,641,588	\$7,777,430	\$432,079	\$432,079			\$432,079	
L-6	Environmental Assessment (Short-Form) for Taxiway E Northeast Partial Parallel to 16-34	\$172,832	\$155,549	\$8,642	\$8,642			\$8,642	
L-6	Taxiway E Northeast Partial Parallel to 16-34 (Design)	\$448,131	\$0	\$358,505	\$89,626			\$358,505	
L-5	Relocate Segmented Circle (Design & Construct)	\$197,178	\$0	\$157,742	\$39,436			\$157,742	
L-7	Environmental Assessment (Short-Form) for North Partial Parallel Taxiway B	\$179,252	\$161,327	\$8,963	\$8,963			\$8,963	
L-6	Taxiway E Northeast Partial Parallel to 16-34 (Construct)	\$4,275,969	\$0	\$3,420,775	\$855,194			\$3,420,775	
L-7	Taxiway B North Partial Parallel to 12-30 (Design)	\$929,558	\$836,603	\$46,478	\$46,478			\$46,478	
L-8	Environmental Assessment (Short-Form) for Connector Taxiways Between Taxiways D and E	\$185,912	\$167,321	\$9,296	\$9,296			\$9,296	
L-7	Taxiway B North Partial Parallel to 12-30 (Construct)	\$10,605,007	\$9,544,507	\$530,250	\$530,250				\$530,250
L-8	Connector Taxiways Between Taxiways D and E (Design)	\$192,818	\$0	\$154,255	\$38,564				\$154,255
none	Rehabilitate Runway 7-25 (Design)	\$385,637	\$0	\$308,509	\$77,127				\$308,509
L-8	Connector Taxiways Between Taxiways D and E (Construct)	\$2,259,791	\$0	\$1,807,833	\$451,958				\$1,807,833
none	Rehabilitate Runway 7-25 (Construct)	\$7,949,265	\$0	\$6,359,412	\$1,589,853				\$6,359,412
	Total Cost, YOE	\$109,661,036	\$52,445,154	\$44,021,849	\$13,194,040	\$20,871,769	\$9,227,664	\$4,762,157	\$9,160,259
	Total Cost, PDC	\$78,567,357	\$36,778,089	\$32,202,906	\$9,586,367		Partial Project Cost (FDOT Share), YOE		\$44,021,849
							Partial Project Cost (FDOT Share), PDC		\$32,202,906

Source: Witham Field Airport Master Plan, August 2023

Notes

¹ The MPO Project Identification (ID) Number corresponds to the ID number included in Figure 8-1 Capital Improvement Program and Tables 8-2, 8-3 and 8-4, Whitham Field Airport Master Plan.

² Estimates for the local share are dependent upon the availability of funding from both FAA and FDOT.

* YOE - Year of Expenditure. An inflation factor of 3.75 percent has been applied for each yar a project is programmed beyond the 2023 cost estimate.

Martin MPO FY26-30 TIP includes \$7.5M for aviation projects. Approximately \$5.8M or 77% of the total funds is state funds.

Approximately \$3.2B is available through FDOT's Aviation programs at statewide level over 20 years from 2030/31 to 2049/50. Project cost (FDOT share) as a percentage of statewide funds is approximately one percent for any given 5-year time band.

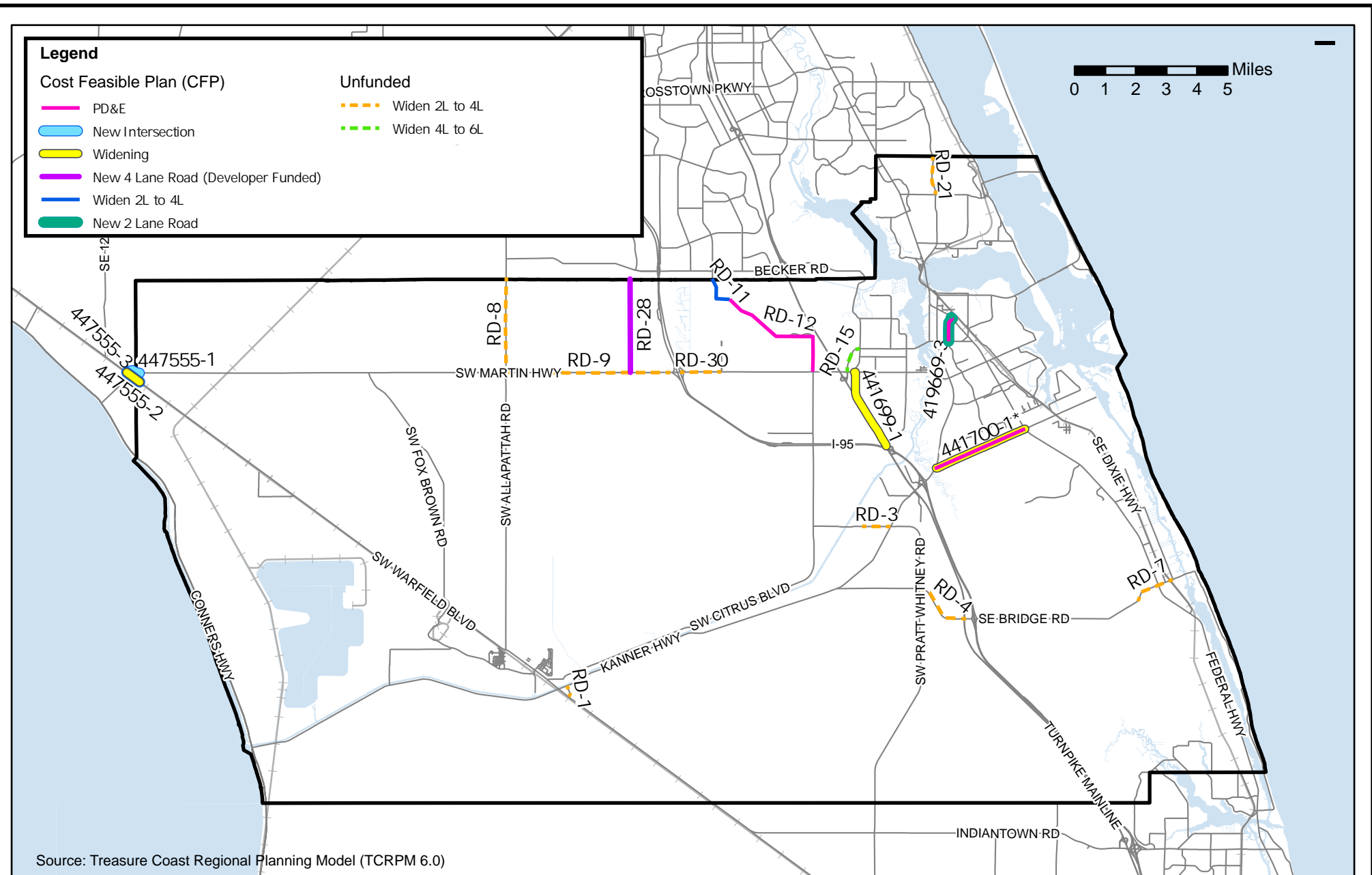

Roadway/Highway Improvements 2050 Cost Feasible Plan

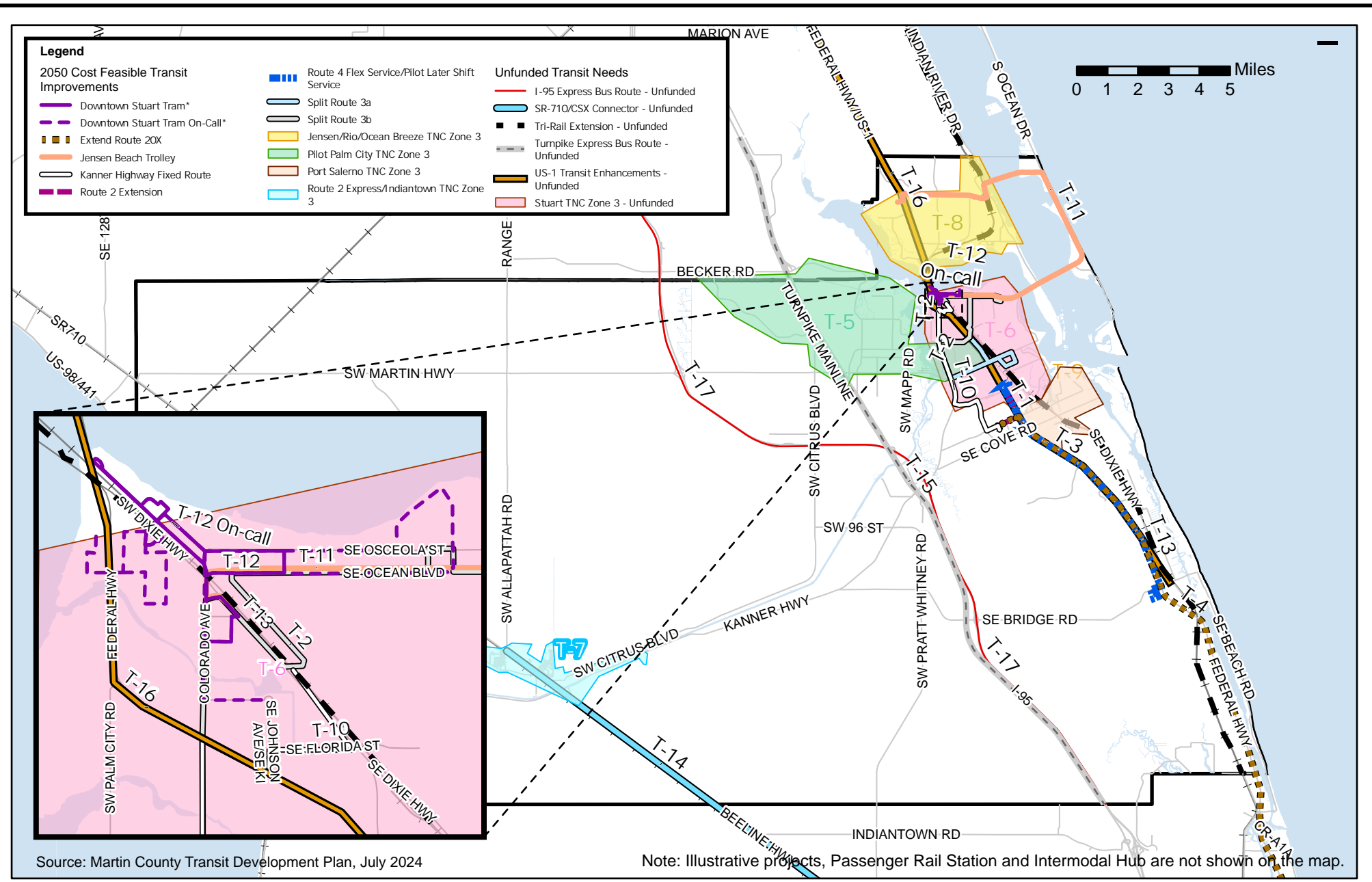

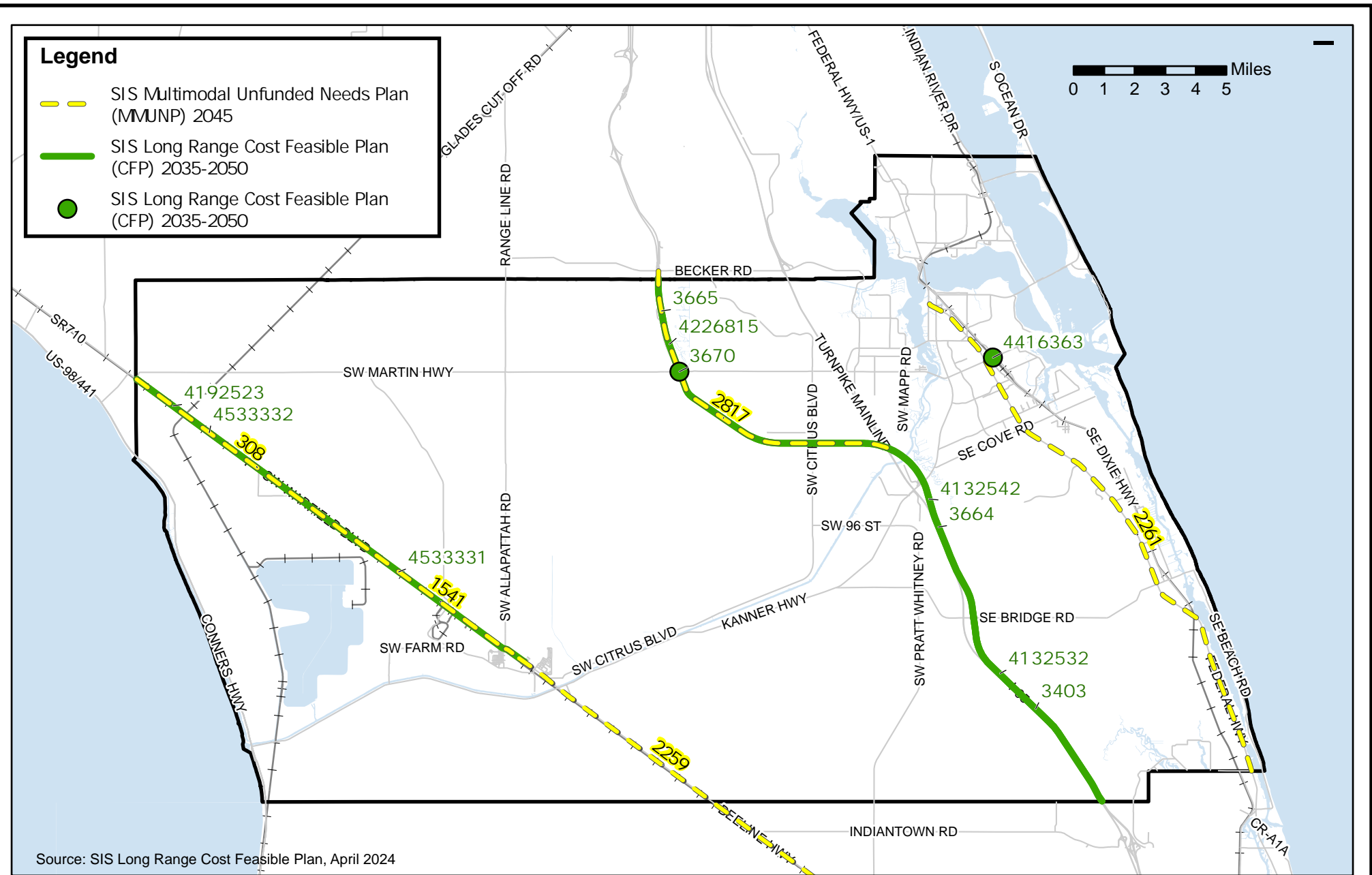

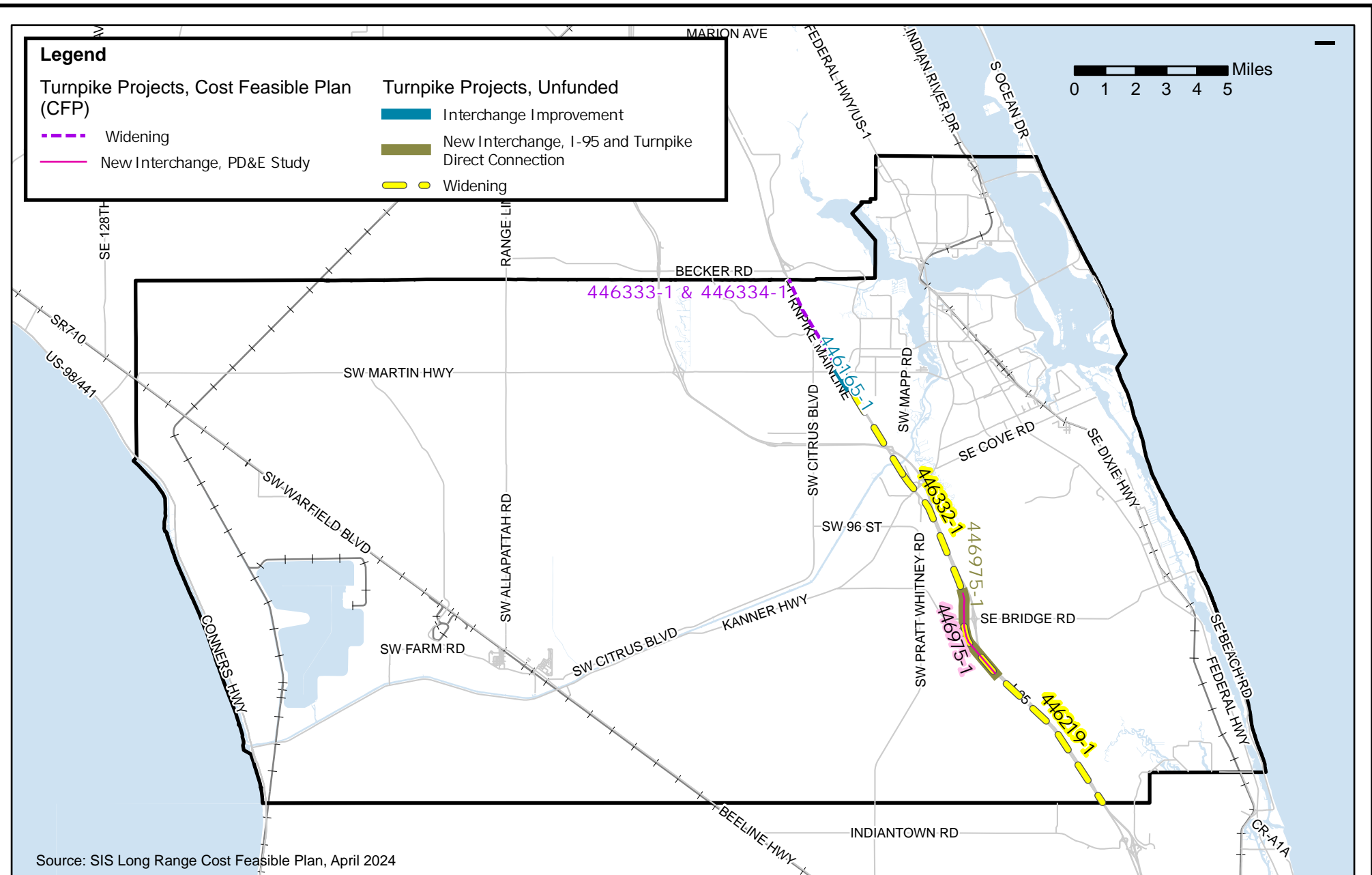

Turnpike Improvements

2050 Cost Feasible Plan

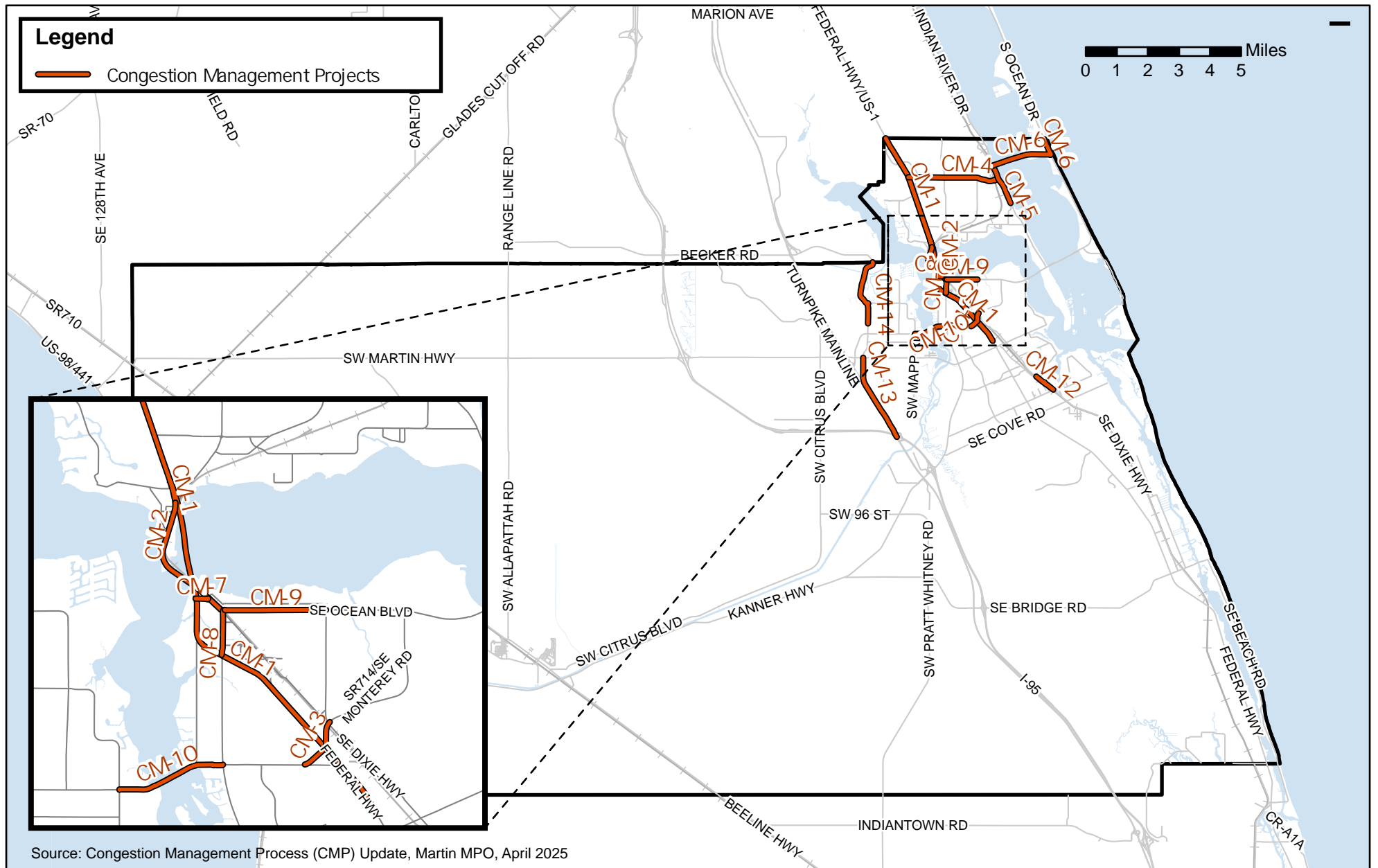

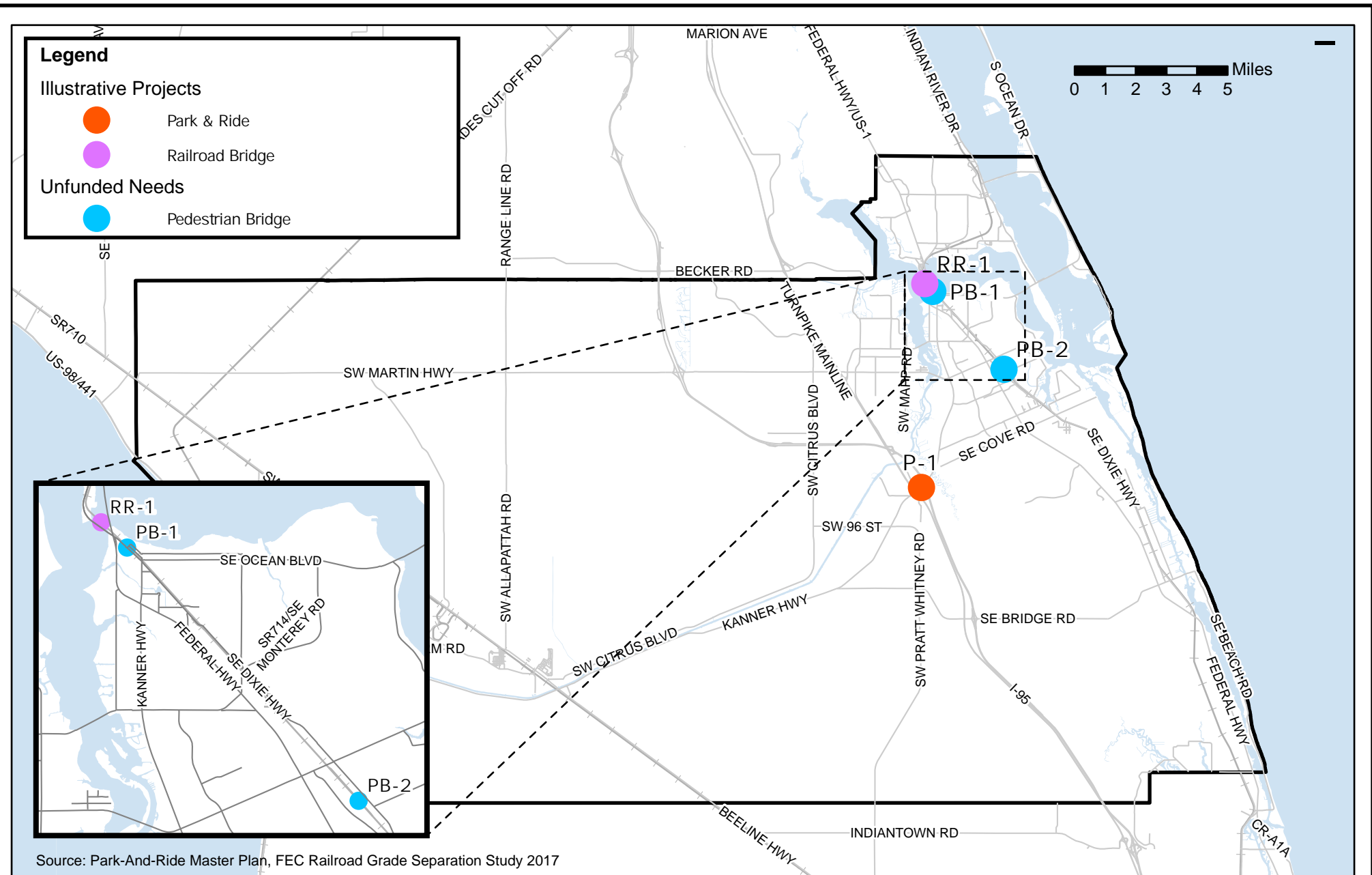

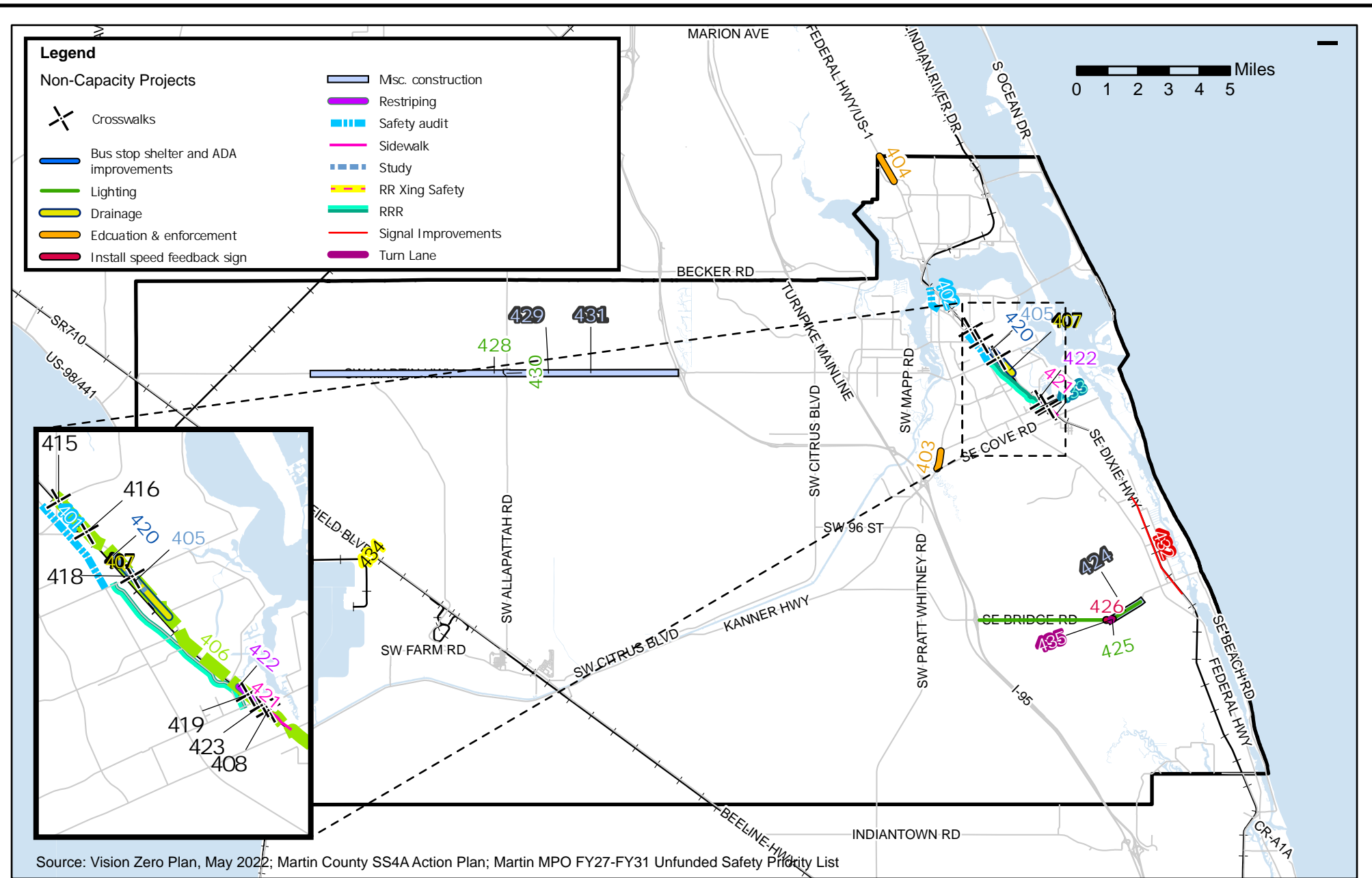

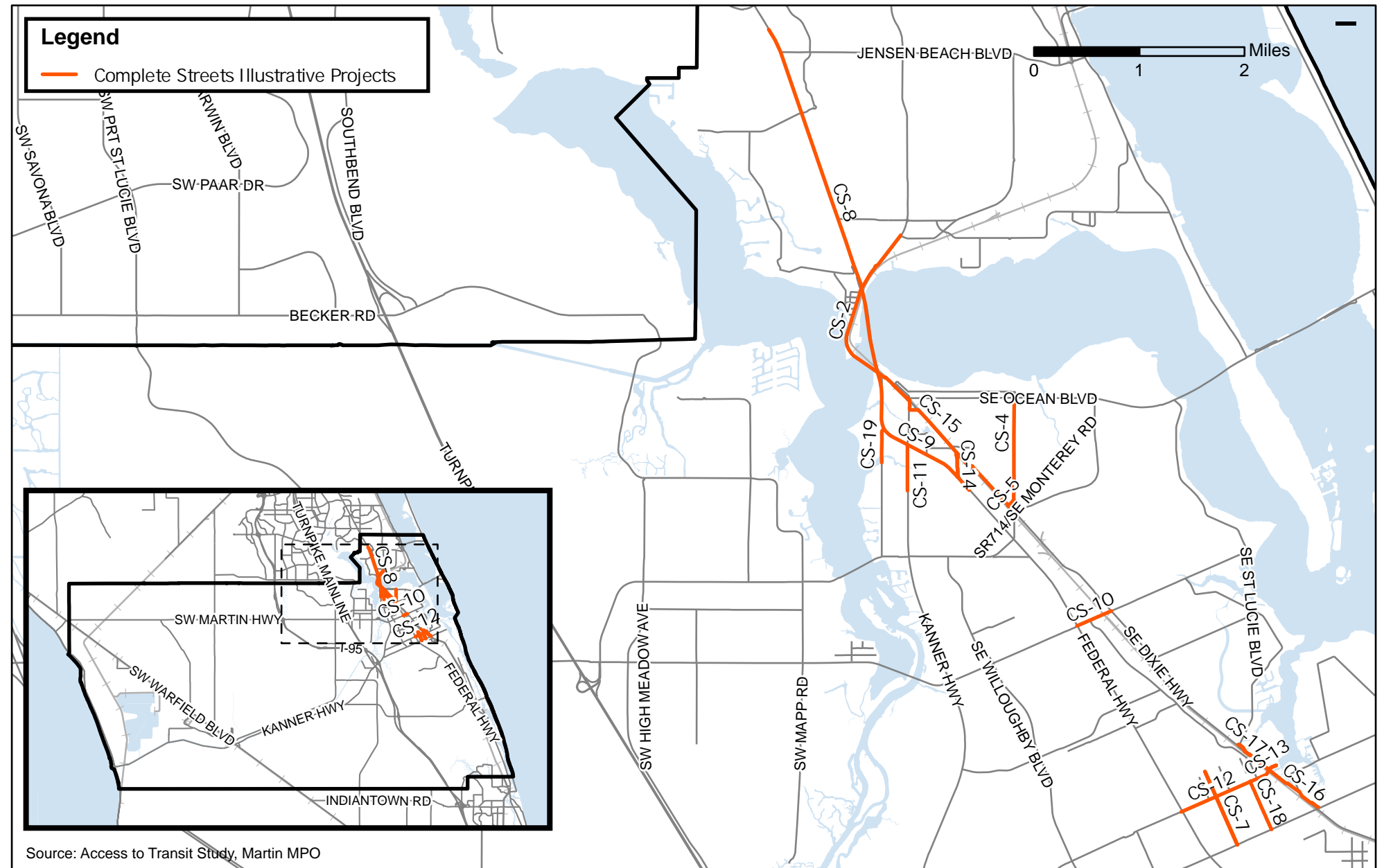

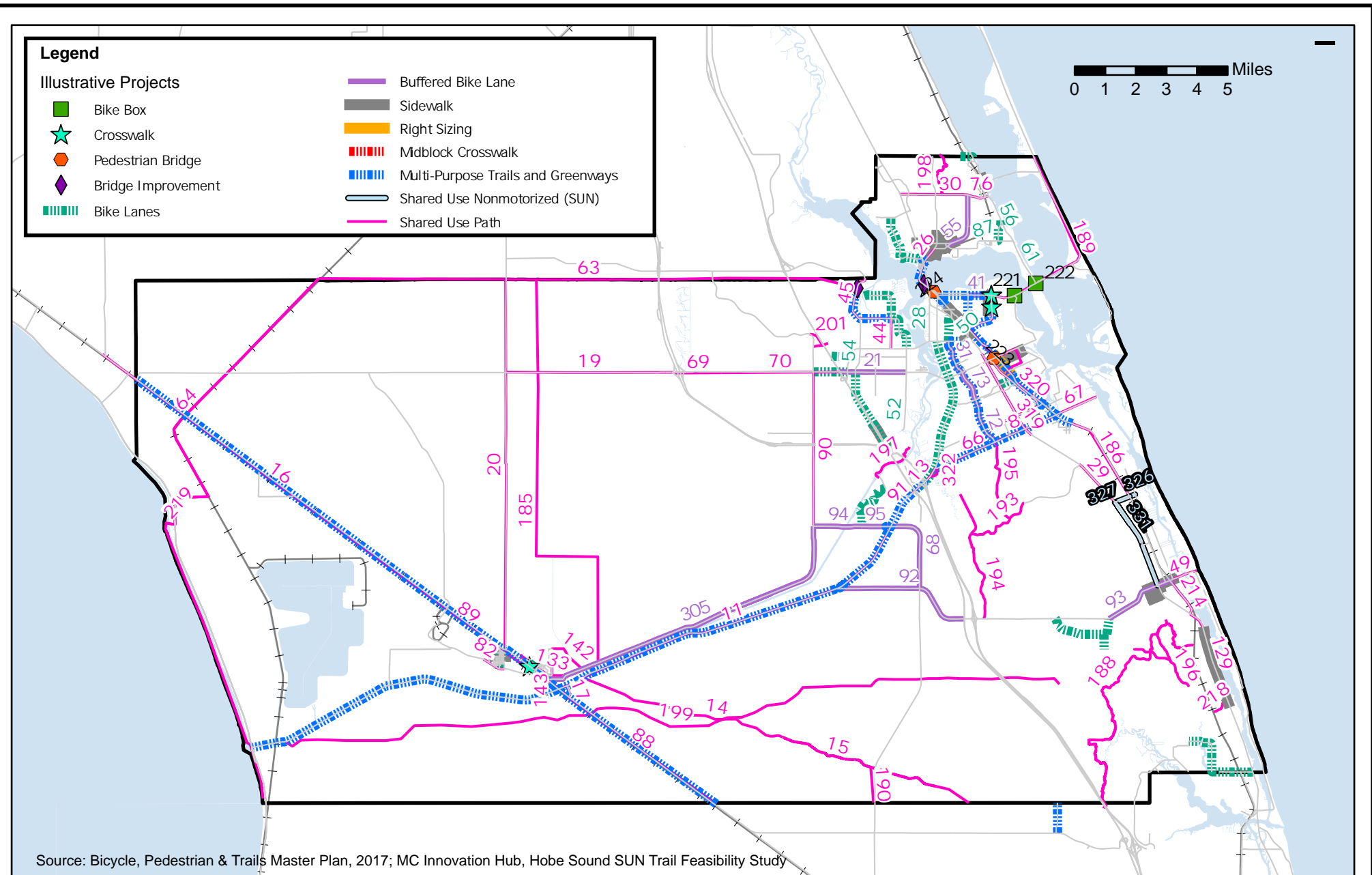

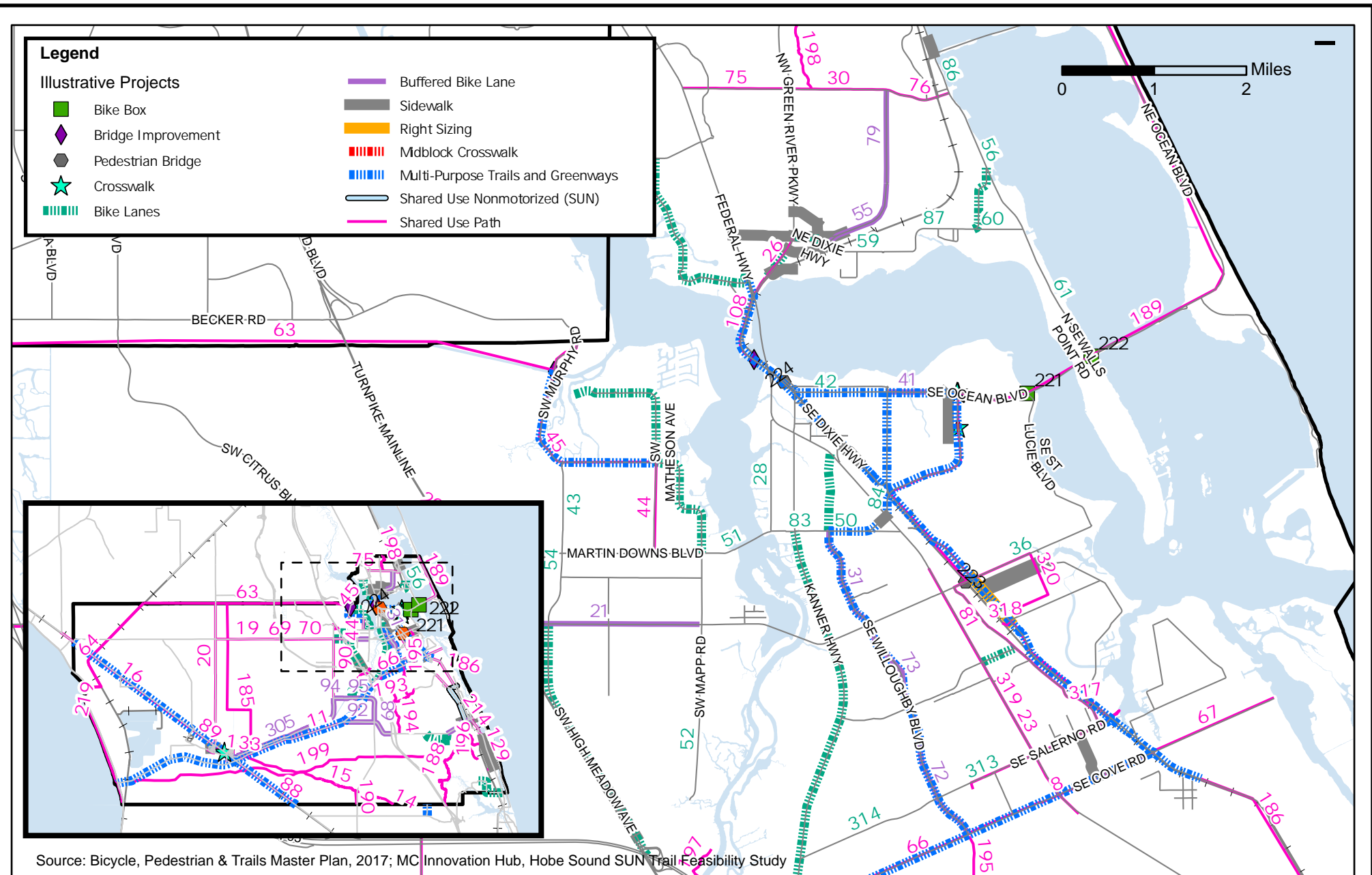

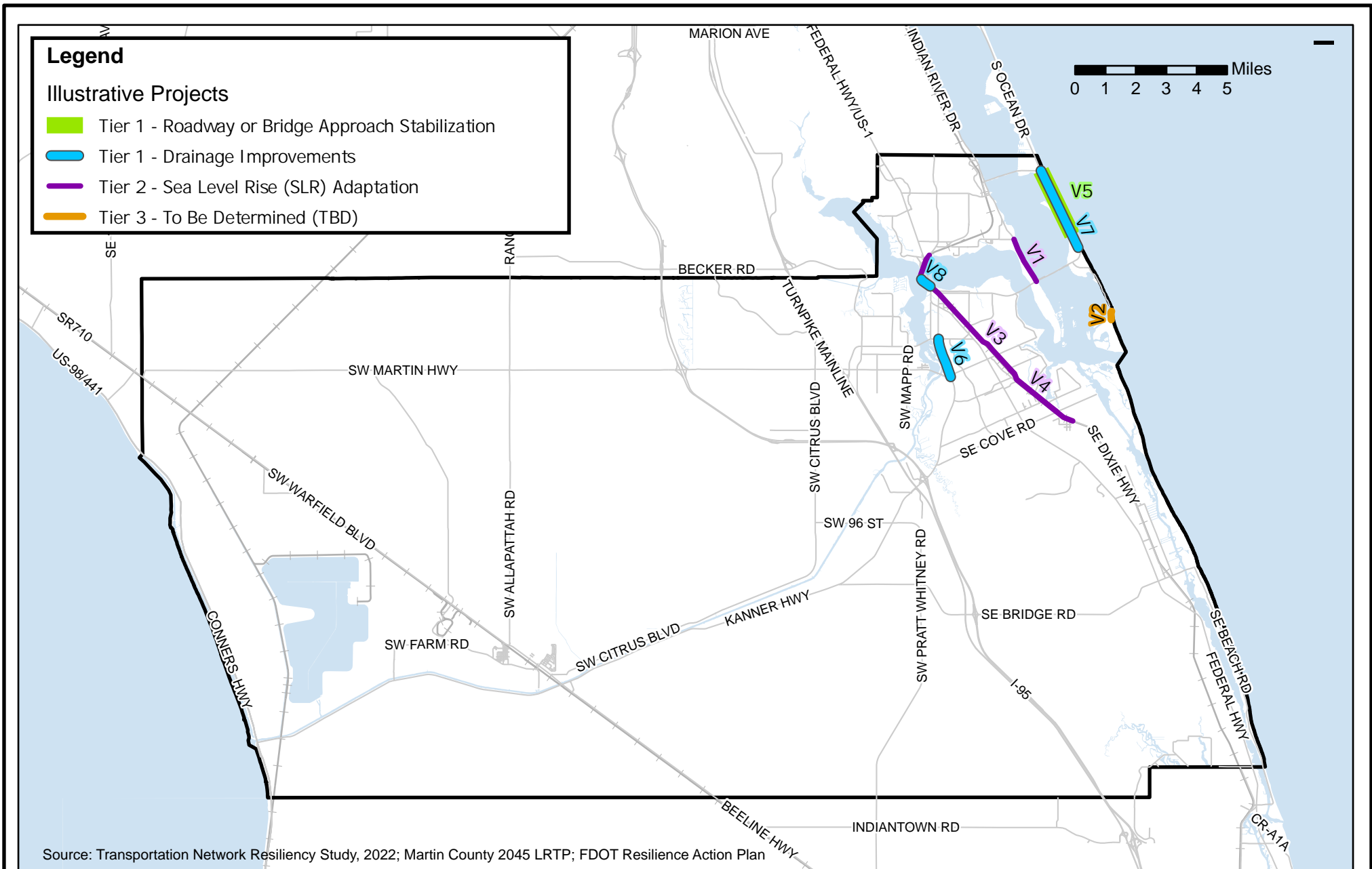

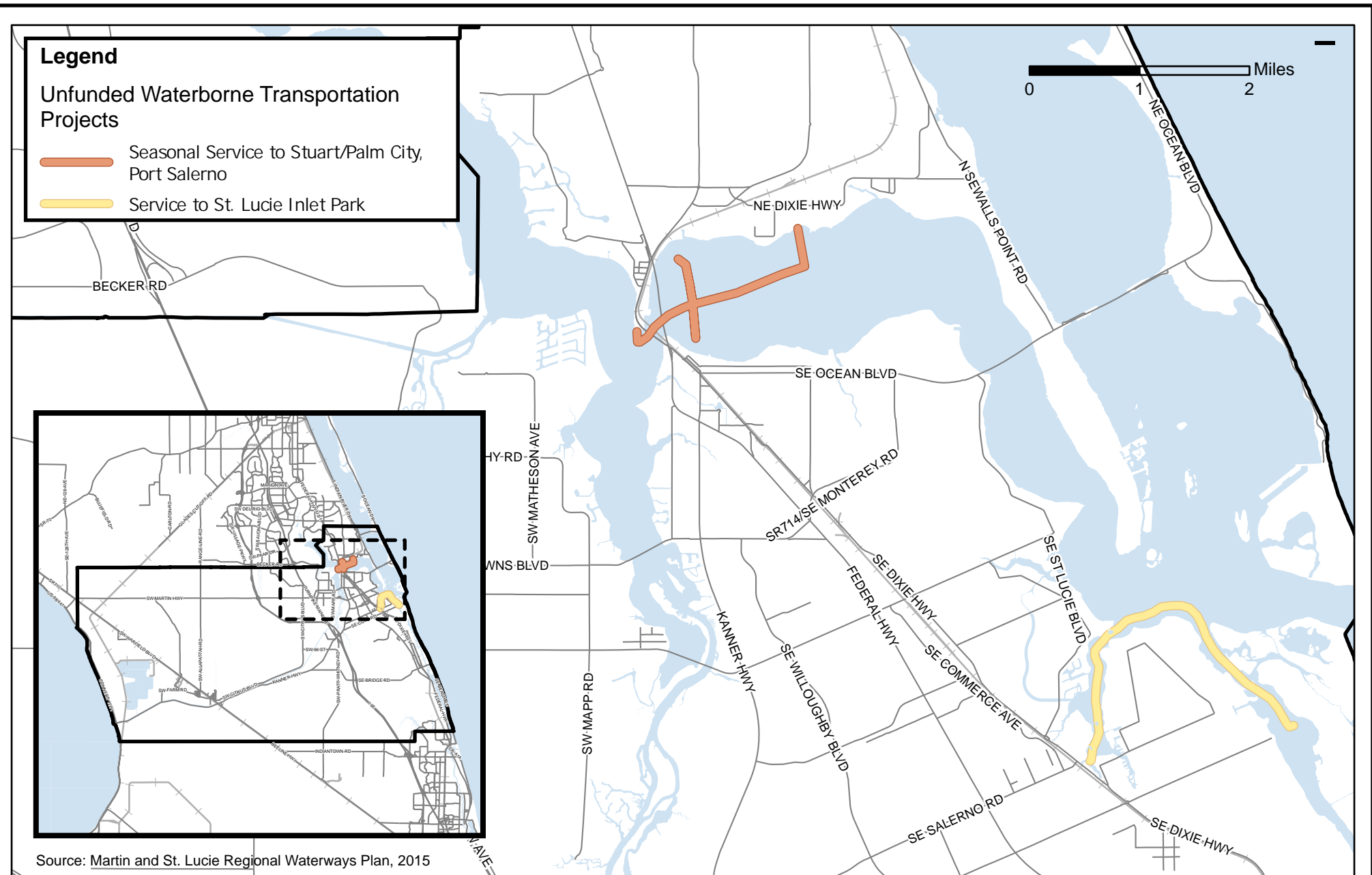

Mar. 16, 2023 2:20 PM
C:\Users\ldicarlo\Documents\SLIA\05 Graphics-05 Modeling\Drawings\Figures\SLIA MP Figure 8-1.dwg

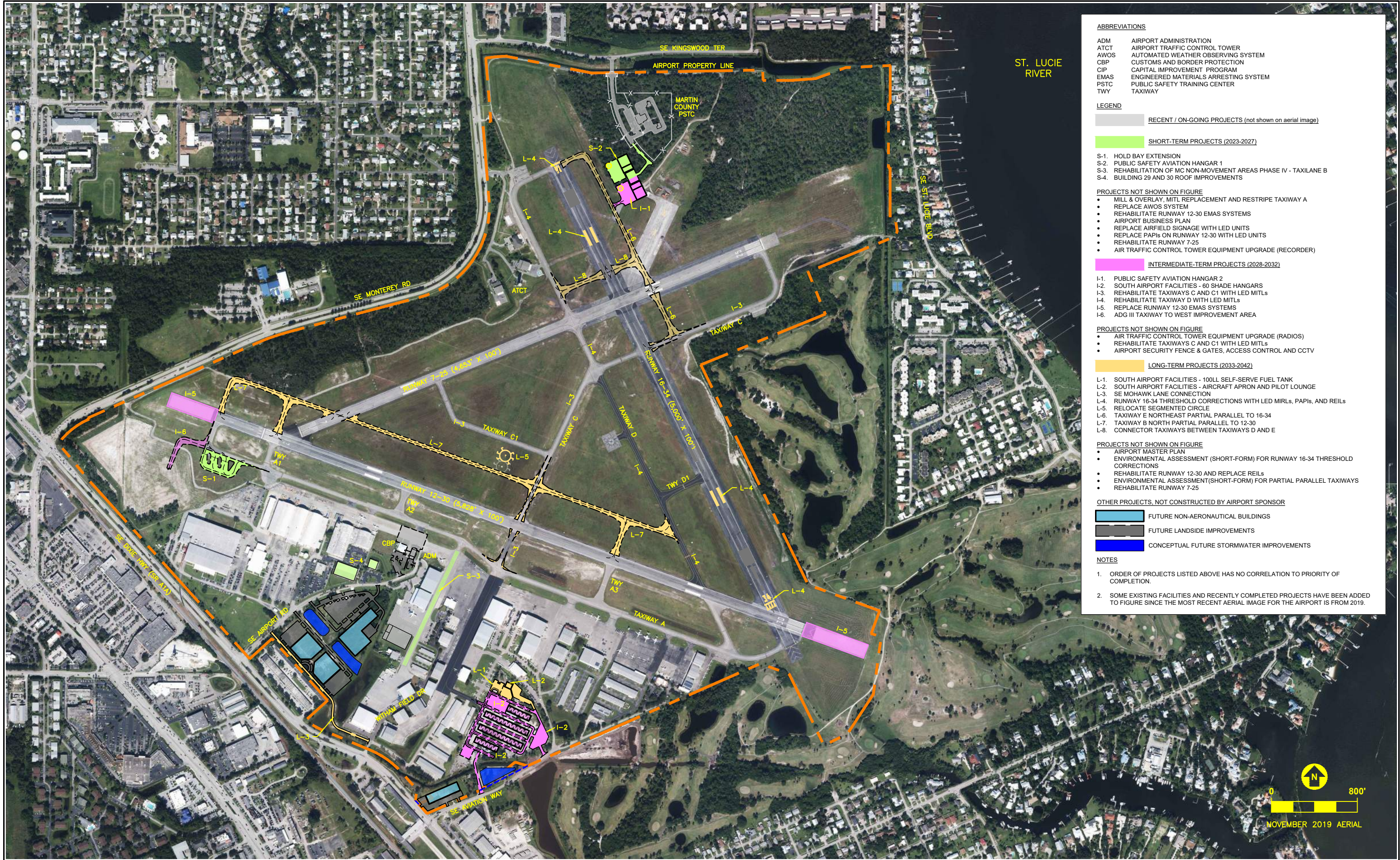



**TECHNICAL ADVISORY COMMITTEE (TAC) MEETING
AGENDA ITEM SUMMARY**

MEETING DATE: September 3, 2025	DUE DATE: August 27, 2025	UPWP#: 5
WORDING: US-1 AND PALM CITY ROAD INTERSECTION IMPROVEMENTS		
REQUESTED BY: MPO	PREPARED BY: Ricardo Vazquez / Beth Beltran	DOCUMENT(S) REQUIRING ACTION: N/A

BACKGROUND

On December 11, 2023, the MPO Policy Board approved the US-1 at SW Palm City Road Intersection Feasibility Study. As part of this study, a preferred alternative (Alternative 5) was selected, which included the elimination of the free-flow right-turn lane onto Palm City Road from US-1, constructing a right-turn lane with a deceleration lane, realigning the south bound travel lane and adding a raised island. Also included in this alternative was to add complete street components that were identified in the Martin MPO Complete Streets: Access to Transit Study.

After the Study was approved, the project was split into two different projects as requested by FDOT and added to the List of Project Priorities (LOPP). The first project included the improvements at the US-1 at Palm City Road Intersection, and the second project included in Complete Street enhancements along the Palm City Road Corridor. The projects are currently ranked #7 and #8 respectively on the MPO's LOPP.

On May 12th, the Florida Department of Transportation (FDOT) presented the US-1 at Palm City Road Intersection Project at the City of Stuart Commission Meeting. During the presentation, FDOT stated that the Department did not support the 2023 recommendation and are proposing a new alternative which includes a modern roundabout.

ISSUES

At the September 2025 advisory committee meetings, FDOT staff provide an update on the US-1 at Palm City Road Intersection Project.

RECOMMENDED ACTION

Provide comments.

APPROVAL

MPO

AGENDA ITEM 6C

ATTACHMENTS

- The PowerPoint Presentation will be sent at a later date.

Proposed Improvements on SW Palm City Road, east of US 1

Geysa Y. Sosa, P.E.

Juan Calderon, P.E.

Florida Department of Transportation, D4/Caltran Engineering Group

Planning and Environmental Management

Project Development



IMPROVEMENTS AT INTERSECTION OF

TAC 9/3/25

US-1/SR 5/FEDERAL HWY AND SW PALM CITY RD

94 of 142

- On September 18, 2023, the MPO Board, Alternative 5 was advanced into the final stages of the study.
 - Implement traffic calming features along SW Palm City Rd aim to reduce vehicular speeds.
 - Provide new alternatives aimed at enhancing the study intersection located along SW Palm City Road, west of US 1/SR 5/Federal Highway.
- In 2024 and 2025, FDOT received an application for US-1 at Palm City Road as part of the List of Priority Projects (LOPP) for support of funding for roadway construction and the construction of pedestrian facilities in City Right-of Way (ROW).

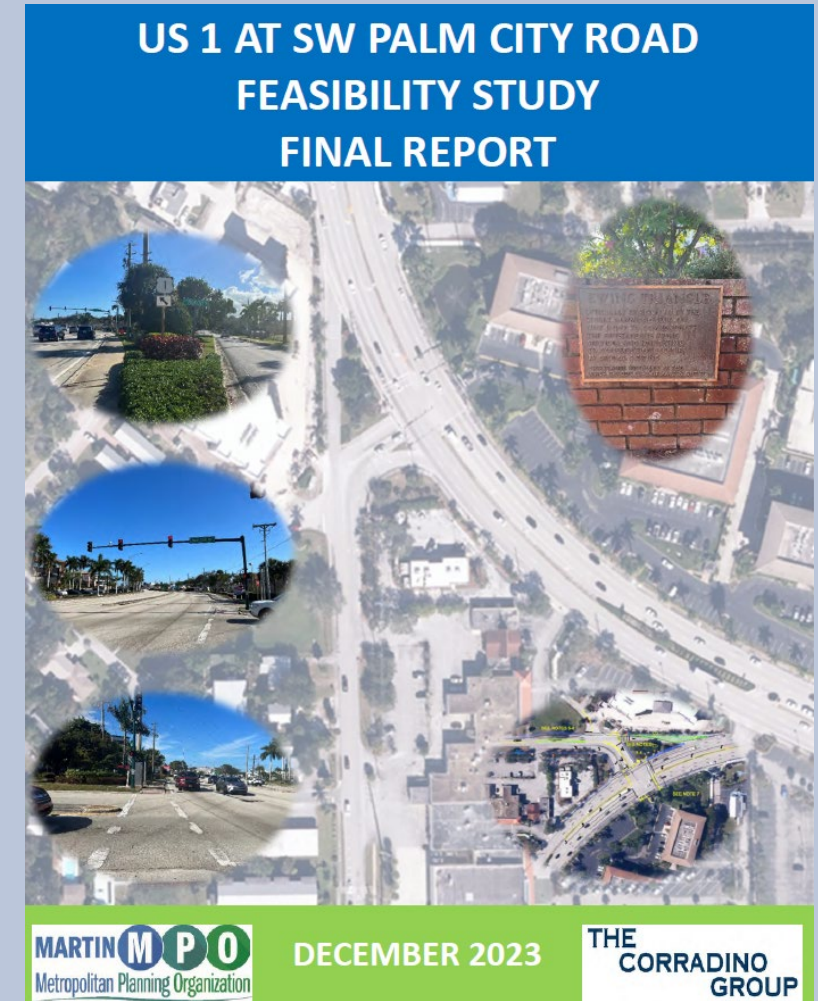

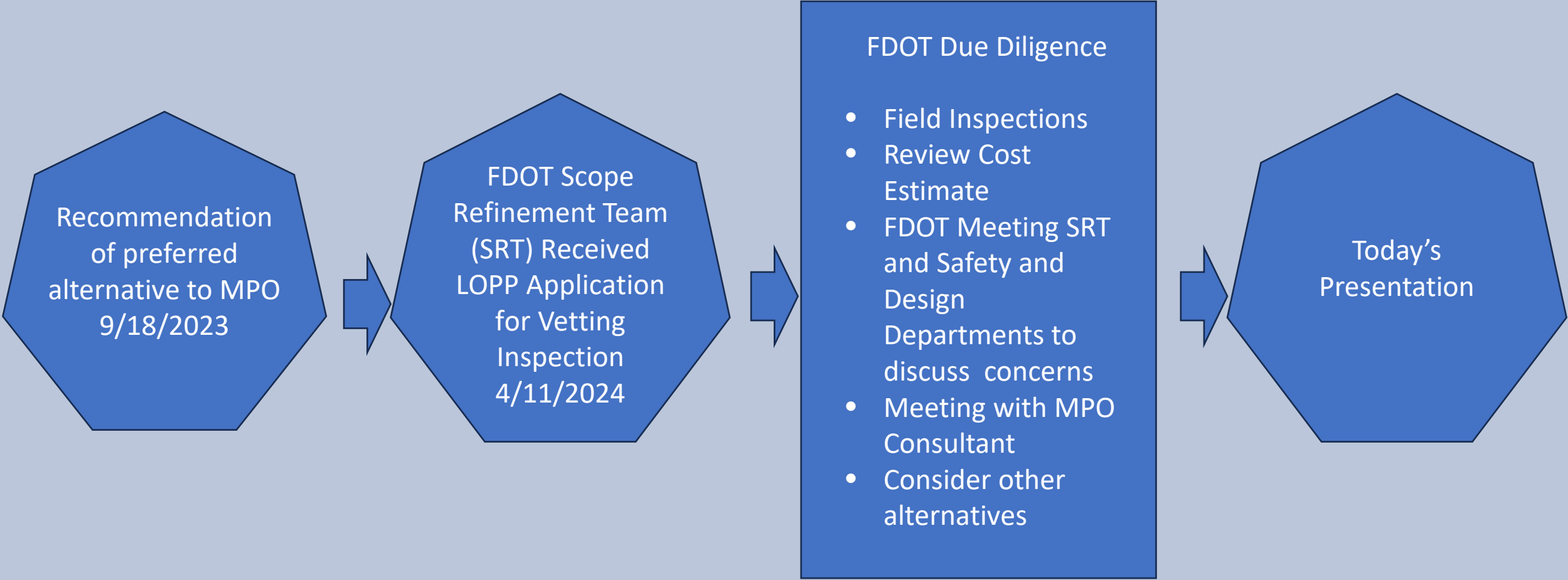

Intersection with Long History at the Ewing Triangle

Palm City Road is a road to serve as collector for residential areas.

Palm City Road is used a bypass , up to 520 vph in the morning and afternoon. Traffic avoiding US-1 to Kanner Hwy to SR 714/Monterey Road.

High Vehicular volume and speeding traveling along US-1

Many constrains such as: ROW, and significant amount of underground and above ground utilities

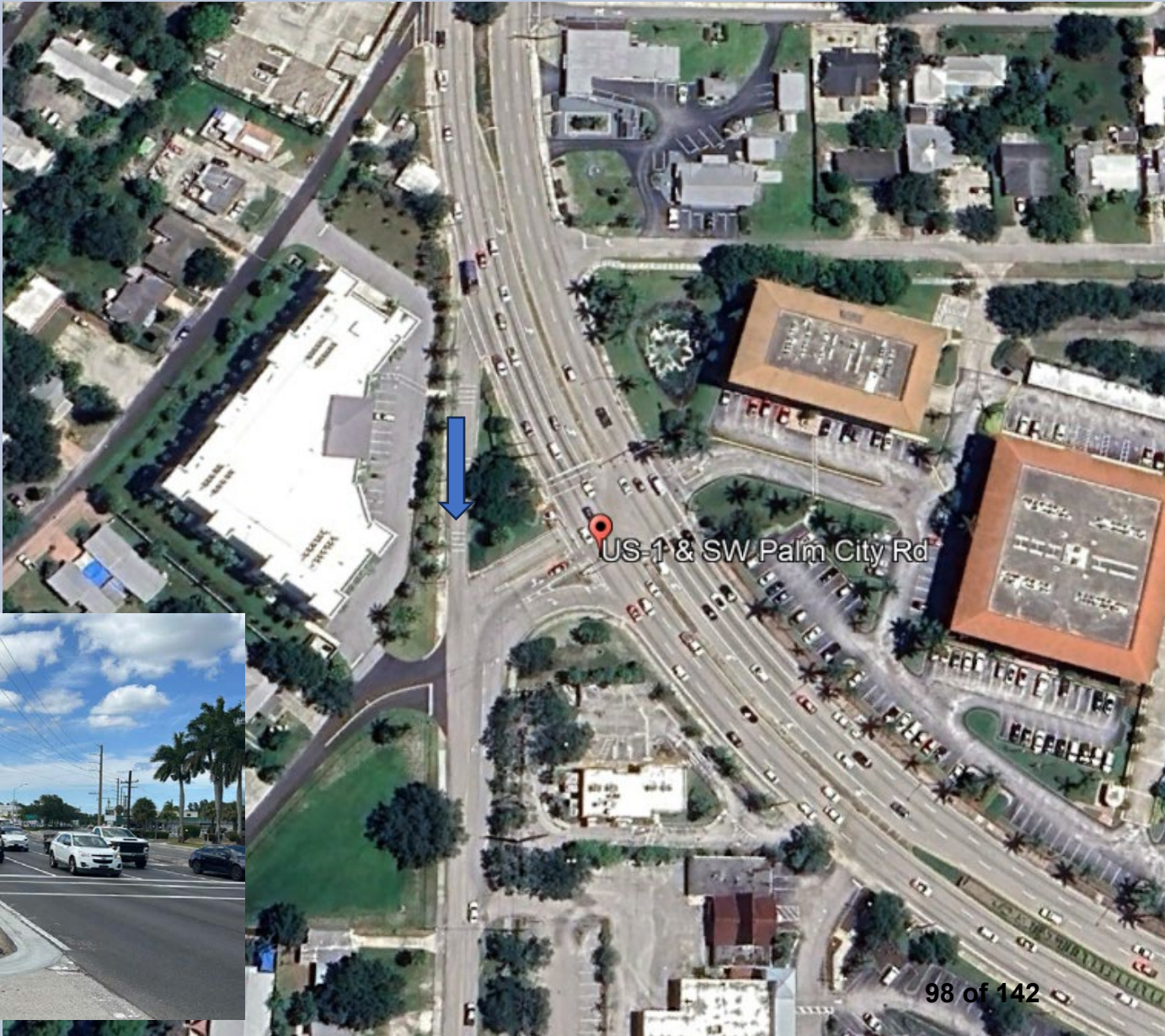

Safety Concerns: high-speed entering Palm City Road without deceleration lane and long queues along US-1



Safety Concerns: Significant Lane shift from 2nd lane of US-1 entering Palm City Road

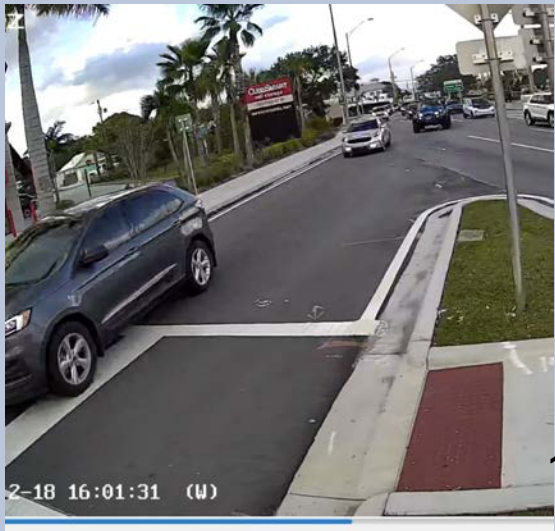

Safety Concerns: Neared Missed Events due to high demand traffic heading southbound

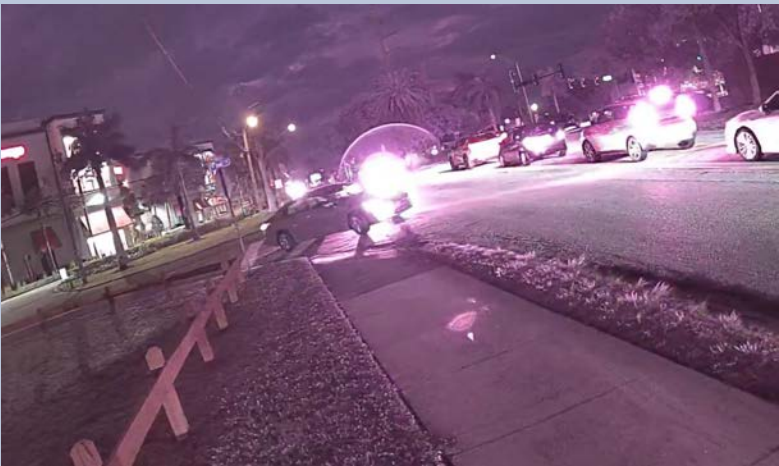

LOPP CONCEPTUAL ALTERNATIVE

Different conceptual alternatives were examined at the intersection of US-1/Federal Highway and SW Palm City Road; the preferred alternative #5 include a lane shift near US-1 with a Traffic Signal to control SB Traffic at the triangle.

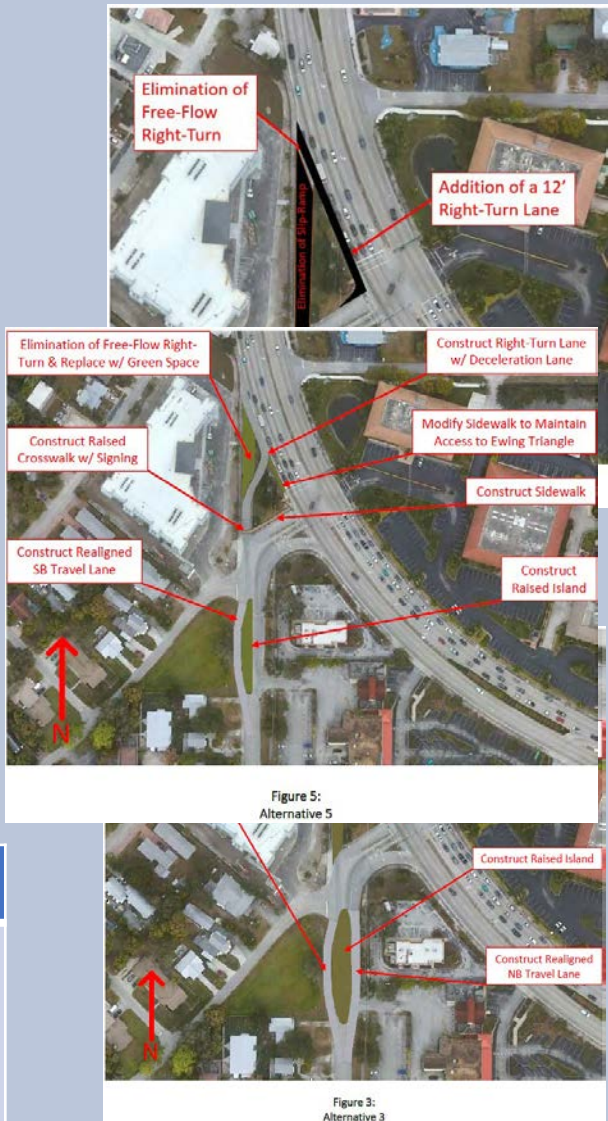
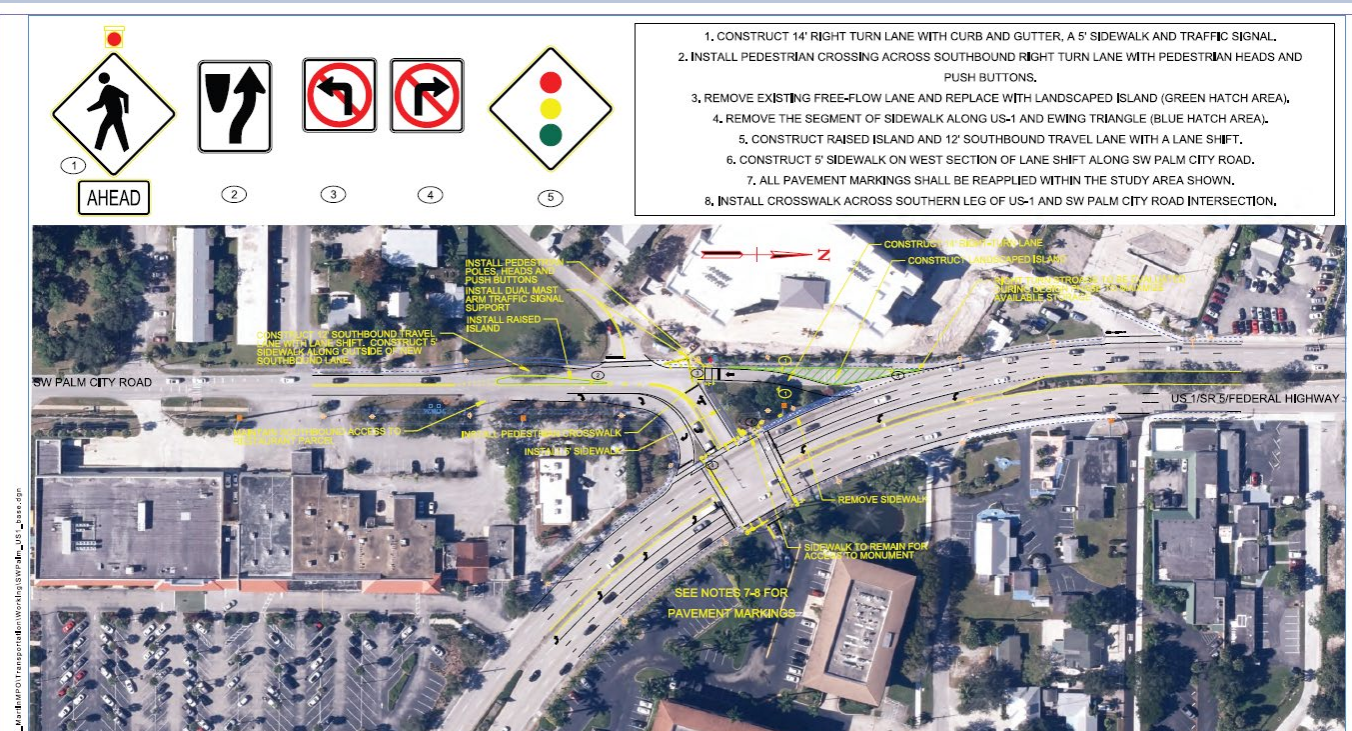

Concept	Safety Concerns	Operational Concerns
Lane Shift + Signal TAC 9/3/25	By moving the entrance to Palm City Road closer to the signal could create more congestion along US-1. Vehicles will be breaking at high speed along US-1.	Queues at the SB signal at the triangle could be extending into US-1 No room for flaws due to SB traffic re-distribution assumption in the analysis

The Florida Department of Transportation (FDOT) has conducted an assessment and evaluation of new alternatives aimed at enhancing the study intersection located along SW Palm City Road, west of US 1/SR 5/Federal Highway.

Other alternatives like the implementation of a roundabout at the designated intersection to enhance traffic flow and safety for all users.

- A roundabout is able to accommodate large trucks for Publix deliveries.
- There is a need of ROW at the SW corner with Pine Ave (Owned by the City).

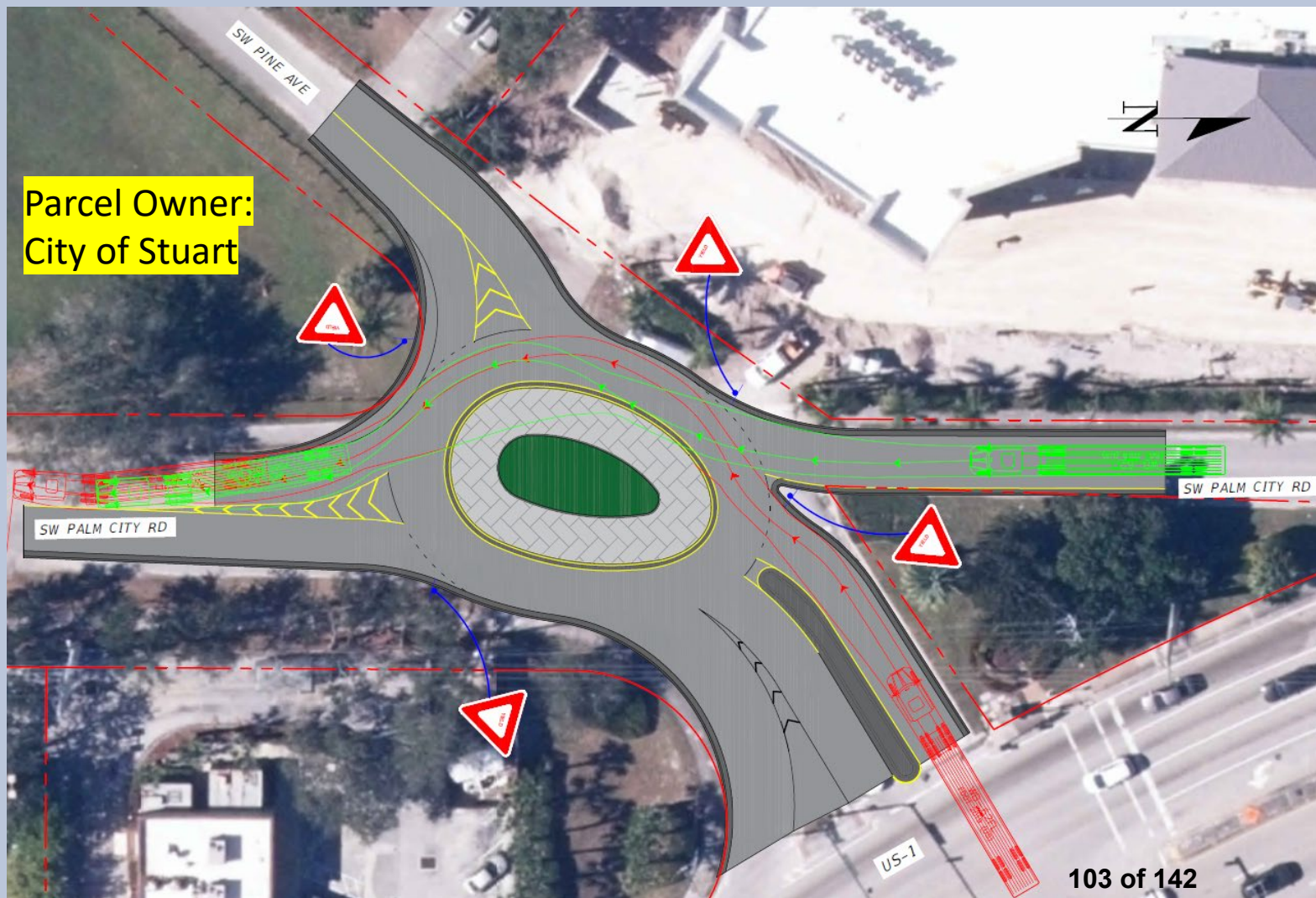



EVALUATION, RESULTS, AND FINDINGS

Traffic operational analysis

An assessment of Level of Service (LOS) and vehicular queues was performed in order to identify any deficiencies or concerns associated with the implementation of alternatives (i.e roundabout).

Segment / Intersection	Approach	AM Peak Hour										PM Peak Hour											
		Vehicular Volumes Year 2024		2024 Existing Geometric Conditions			Corradino Recommended Signalized			CALTRAN Roundabout			Vehicular Volumes Year 2024		2024 Existing Geometric Conditions			Corradino Recommended Signalized			CALTRAN Roundabout		
				LOS	Delay	95% (ft)	LOS	Delay	95% (ft)	LOS	Delay	95% (ft)			LOS	Delay	95% (ft)	LOS	Delay	95% (ft)	LOS	Delay	95% (ft)
SW Pine Avenue & SW Palm City Road	EB	Left	-	C	16.3	2.5	E	55.5	19.0	A	5.1	0.0	Left	-	C	18.6	2.5	E	62.3	27.0	A	5.2	0.0
		Thru	4										Thru	6									
		Right	2										Right	2									
	WB	Left	38	B	14.7	10.0	B	13.6	20.0	A	2.9	0.0	Left	56	C	15.4	15.0	A	9.3	6.0	A	3.0	0.0
		Thru	4										Thru	6									
		Right	-										Right	-									
	NB	Left	2	A	8.6	0.0	A	5.4	18.0	A	4.8	25	Left	2	A	8.6	0.0	A	4.8	18.0	A	5.6	25.0
		Thru	-										Thru	-									
		Right	304										Right	406									
	SB	Left	-	A	0.0	0.0	A	6.0	110.0	A	7.3	50	Left	-	A	0.0	0.0	A	5.1	103.0	A	7.5	50.0
		Thru	525										Thru	525									
		Right	4										Right	4									

Based on the annual growth rates analysis, it was determined that a conservative 1.00% Compounded Annual Historic Growth Rates could be applied to the roadway network, as potential future traffic growth.

It is important to note that this analysis considered that about 50% of the traffic heading southbound through SW Palm City Road will be detoured/redistributed to US-1 due to the future geometric concerns.



Cost Estimated

Initial Estimate \$2.327 Million

SW Pine Ave and SW Palm City Roadway Improvements				
Engineer's Cost Estimate				
PAY ITEM NO.:	DESCRIPTION	UNIT	QUANTITY	UNIT PRICE
0102 01	MAINTENANCE OF TRAFFIC	DA	300	\$ 1.11
0102 60	WORK ZONE SIGN	ED	2500	\$
0102 62 13	BARRIER MOUNTED WORK ZONE SIGN	ED	240	\$ 0.67
0102 76	ARROW BOARD / ADVANCE WARNING ARROW PANEL	ED	360	\$ 6.61
0102 115	TYPE III BARRICADE	ED	180	\$ 0.26
0104 10 3	SEDIMENT BARRIER	LF	1066	\$ 2.99
0104 18	INLET PROTECTION SYSTEM	EA	1	\$ 166.65
0107 1	LITTER REMOVAL	AC	0.2464	\$ 12.80
0107 2	MOWING	AC	0.1458	\$ 22.43
0110 1 1	CLEARING & GRUBBING	AC	0.0999	\$ 49,451.66
0110 4 10	REMOVAL OF EXISTING CONCRETE	SY	152.16	\$ 28.90
0120 1	REGULAR EXCAVATION	CY	114.21	\$ 27.32
0120 6	EMBANKMENT	CY	175.37	\$ 26.26
0160 4	TYPE B STABILIZATION	SY	114.21	\$ 7.99
0285 708	OPTIONAL BASE, BASE GROUP 08	SY	114.21	\$ 29.50
0327 70 6	MILLING EXISTING ASPHALT PAVEMENT, 1 1/2" AVG DEPTH	SY	1490.88	\$ 3.19
0334 1 52	SUPERPAVE ASPHALTIC CONCRETE, TRAFFIC B, PG76-22	TN	6.28	\$ 174.84
0337 7 80	ASPHALT CONCRETE FRICTION COURSE, TRAFFIC B, FC-9.5, PG 76-22	TN	6.28	\$ 170.37
0350 30 13	CONCRETE PAVEMENT FOR ROUNDABOUT APRON, 12" DEPTH	SY	225.55	\$ 260.00
0425 5	MANHOLE, ADJUST	EA	1	\$ 444.66
0520 1 10	CONCRETE CURB & GUTTER, TYPE F	LF	1021.47	\$ 51.08
0520 2 4	CONCRETE CURB, TYPE D	LF	116.49	\$ 33.15
0520 2 8	CONCRETE CURB, TYPE RA	LF	203.40	\$ 62.00
0522 2	CONCRETE SIDEWALK AND DRIVEWAYS, 6" THICK	SY	31.04	\$ 96.86
0570 1 2	PERFORMANCE TURF, SOD	SY	85.35	\$ 4.88
0700 1111	SINGLE COLUMN GROUND SIGN ASSEMBLY, F&I GROUND MOUNT, LESS THAN 12 SF	EA	4	\$ 483.27
0700 1600	SINGLE POST SIGN, REMOVE	EA	2	\$ 32.00
0710 90	PAINTED PAVEMENT MARKINGS, FINAL SURFACE	LS	1	\$ 31,425.65
0711 11124	THERMOPLASTIC, STANDARD, WHITE, SOLID, 18" FOR DIAGONALS AND CHEVRONS	LF	21.07	\$ 4.58
0711 11141	THERMOPLASTIC, STANDARD, WHITE, 2-4 DOTTED GUIDELINE/ 6-10" GAP EXTENSION, 6"	GM	0.0198	\$ 2,874.03
0711 11224	THERMOPLASTIC, STANDARD, YELLOW, SOLID, 18" FOR DIAGONAL OR CHEVRON	LF	109.05	\$ 4.56
0711 16101	THERMOPLASTIC, STANDARD-OTHER SURFACES, WHITE, SOLID, 6"	GM	0.1531	\$ 5,498.41
0711 16602	THERMOPLASTIC, STANDARD-OTHER SURFACES, WHITE, SOLID, 8"	GM	0.0274	\$ 7,031.10
0711 16201	THERMOPLASTIC, STANDARD-OTHER SURFACES, YELLOW, SOLID, 6"	GM	0.1502	\$ 5,382.66
	MISCELLANEOUS UTILITIES - GAS, ELECTRIC, FIBER, WATER	LS	1	\$ 300,000.00
		Subtotal	160,467	

MOBILIZATION (10% CONSTRUCTION COST)	1	LS	\$ 156,460.00	\$ 156,460.00				\$ -	1	\$ 156,460.00
	Funds for Construction (Phase 52)				\$ 1,721,058.76	Local Funds for Construction (Phase 52)		\$ -	Subtotal	\$ 1,721,058.76
DESIGN (FDOT IN-HOUSE/CONSULTANT) (Phase 32) (19%)	1	LS		\$ 327,001.16						
ENVIRONMENTAL SERVICES (Phase C-2)	1	LS		\$ 30,000.00						
CONSTRUCTION ENGINEERING & INSPECTION ACTIVITIES (CEI) (Phase 62-01) (11%)	1	LS		\$ 189,316.46						
POST DESIGN SERVICES (Phase 62-02) (3.5%)	1	LS		\$ 60,237.06						
CONTINGENCY	Contingency is not a FHWA Participating Item				1	LS				
FDOT IN-HOUSE CONSTRUCTION SUPPORT (Phase 61)	1	LS			FDOT In-House Support must be included as an FHWA Participating Item					
FDOT IN-HOUSE DESIGN SUPPORT (Phase 31)	1	LS								
				\$ 2,327,613.44	Subtotal FHWA Participating			\$ -	Subtotal FHWA Non-Participating	
									Total Construction Cost Estimate	

PLEASE NOTE: DESIGN, ENVIRONMENTAL, CEI, AND POST DESIGN SERVICES ARE ESTIMATES ONLY. THESE COSTS MAY CHANGE AFTER FDOT REVIEW OF THE PROJECT AND OVER THE LIFE OF THE PROJECT BASED ON THE PROJECT'S COMPLEXITY. THE LOCAL AGENCY WILL BE RESPONSIBLE FOR ALL COSTS IN EXCESS OF THE FDOT FUNDING ALLOCATION. THIS IS ONLY A GUIDE.

PLEASE NOTE: DESIGN, ENVIRONMENTAL, CEI, AND POST DESIGN SERVICES ARE ESTIMATES ONLY. THESE COSTS MAY CHANGE AFTER FDOT REVIEW OF THE PROJECT AND OVER THE LIFE OF THE PROJECT BASED ON THE PROJECT'S COMPLEXITY. THE LOCAL AGENCY WILL BE RESPONSIBLE FOR ALL COSTS IN EXCESS OF THE FDOT FUNDING ALLOCATION. THIS IS ONLY A GUIDE.

PAY ITEM NO.:	DESCRIPTION	UNIT	QUANTITY	UNIT PRICE	TOTAL
	MOBILIZATION (10%)	LS	1		\$ 85,015.47
	DESIGN (FDOT IN-HOUSE/CONSULTANT) (PHASE 32) (35%)	LS	1		\$ 297,554.14
	ENVIRONMENTAL SERVICES (PHASE C-2)	LS	1		\$ 30,000.00
	CONSTRUCTION ENGINEERING & INSPECTION ACTIVITIES (CEI) (PHASE 62-01) (13%)	LS	1		\$ 110,520.11
	POST DESIGN SERVICES (PHASE 62-02) (5%)	LS	1		\$ 42,507.73
TOTAL					\$ 1,415,752.12

FDOT recommends the City to revisit the LOPP preferred alternative for intersection.

- A preferred alternative with minimal impact to the Ewing Triangle
- A preferred alternative that takes utilities, ROW, and other constraints into account
- A preferred alternative that addresses safety concerns, such as hard braking at US-1 or queues backing up into US-1
- A preferred alternative that is less sensitive to traffic redistribution assumptions

THANK YOU!



QUESTIONS ?



**TECHNICAL ADVISORY COMMITTEE (TAC) MEETING
AGENDA ITEM SUMMARY**

MEETING DATE: September 3, 2025	DUE DATE: August 27, 2025	UPWP#: 5
WORDING: WILLOUGHBY BOULEVARD EXTENSION PD&E STUDY PRESENTATION		
REQUESTED BY: MPO	PREPARED BY: Ricardo Vazquez / Beth Beltran	DOCUMENT(S) REQUIRING ACTION: N/A

BACKGROUND

The Florida Department of Transportation (FDOT) is currently conducting a Project Development and Environment (PD&E) Study for the Willoughby Boulevard Extension Project from State Road (SR) 714/Monterey Road to US-1. A PD&E Study is FDOT's process to evaluate the social, economic, and environmental impacts associated with a planned transportation improvement project.

The purpose of this project is to provide system linkage in the roadway network by extending Willoughby Boulevard from its northern terminus to US-1 and to improve multimodal connectivity and mobility.

ISSUES

At the September 2025 advisory committee meetings, FDOT staff will provide an update on the Willoughby Boulevard Extension PD&E Study.

RECOMMENDED ACTION

Provide comments.

APPROVAL

MPO

ATTACHMENTS

- Willoughby Boulevard Extension PD&E PowerPoint Presentation



Project Development & Environment (PD&E) Study
Martin MPO TAC
Willoughby Boulevard Extension
from State Road (SR) 714/Monterey Road to US 1/SR 5/Federal Highway
Martin County, Florida

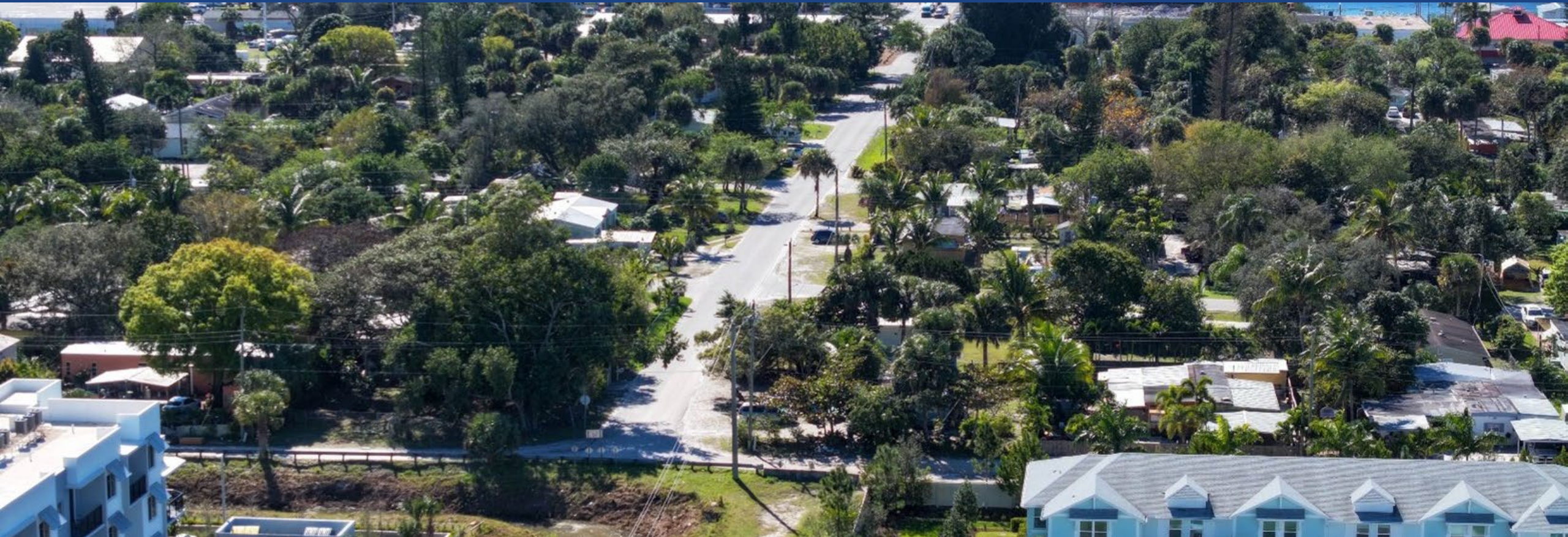

Florida Department Of Transportation

Financial Project ID: 419669-3-22-03
TAC 9/3/25

ETDM No: 14512

September 3, 2025

109 of 142

Project Team



María Formoso, P.E., P.M.P.
Project Manager
Florida Department of
Transportation (FDOT)



Chris Rizzolo, P.E.
Consultant Project
Manager
AECOM



Walna Calixte
Community Outreach
Specialist
Infinite Source
Communications Group

Transportation Development Process

1 PLANNING

2 PROJECT DEVELOPMENT AND
ENVIRONMENT (PD&E) STUDY

3 DESIGN

4 RIGHT OF WAY ACQUISITION
(IF NEEDED)

5 CONSTRUCTION

6 MAINTENANCE

Why is a PD&E Study performed?

- To determine the best alternative for development in the Design Phase
- To evaluate the potential environmental and social effects
- To include public participation to help shape the project
- To comply with federal, state, and local laws

During the PD&E Study:

- The community will have several opportunities for input on the project
- Project effects to the environment will be avoided or minimized
- Coordination with federal, state and local agencies will occur
- Project reports and plans will be available for public view

Project Location

FPID: 419669-3-22-03
ETDM#: 14512

County: Martin
City: Stuart

Roadway: Willoughby Boulevard Extension

RR Crossings: None

Project Study Limits: Willoughby Boulevard Extension from State Road (SR) 714/Monterey Road to US 1/SR 5/Federal Highway

Project Scope

Extending Willoughby Boulevard from its northern terminus at SR 714/Monterey Road to a logical and appropriate terminus at SR 5/US 1/Federal Highway

Corridor 1 (approximately 3/4 miles)

- Alhambra Avenue (1/4 mile) (*existing road*)
- New roadway from Alhambra Avenue to US 1/Federal Highway (1/2 mile)

Corridor 2 (approximately 1-1/4 miles)

- New roadway south of SR 714/Monterey Road to Rays Way (1/4 mile)
- Rays Way (1/4 mile) (*existing road*)
- Central Parkway (1/4 mile) (*existing road*)
- New roadway from Central Parkway to US 1/Federal Highway (1/2 mile)

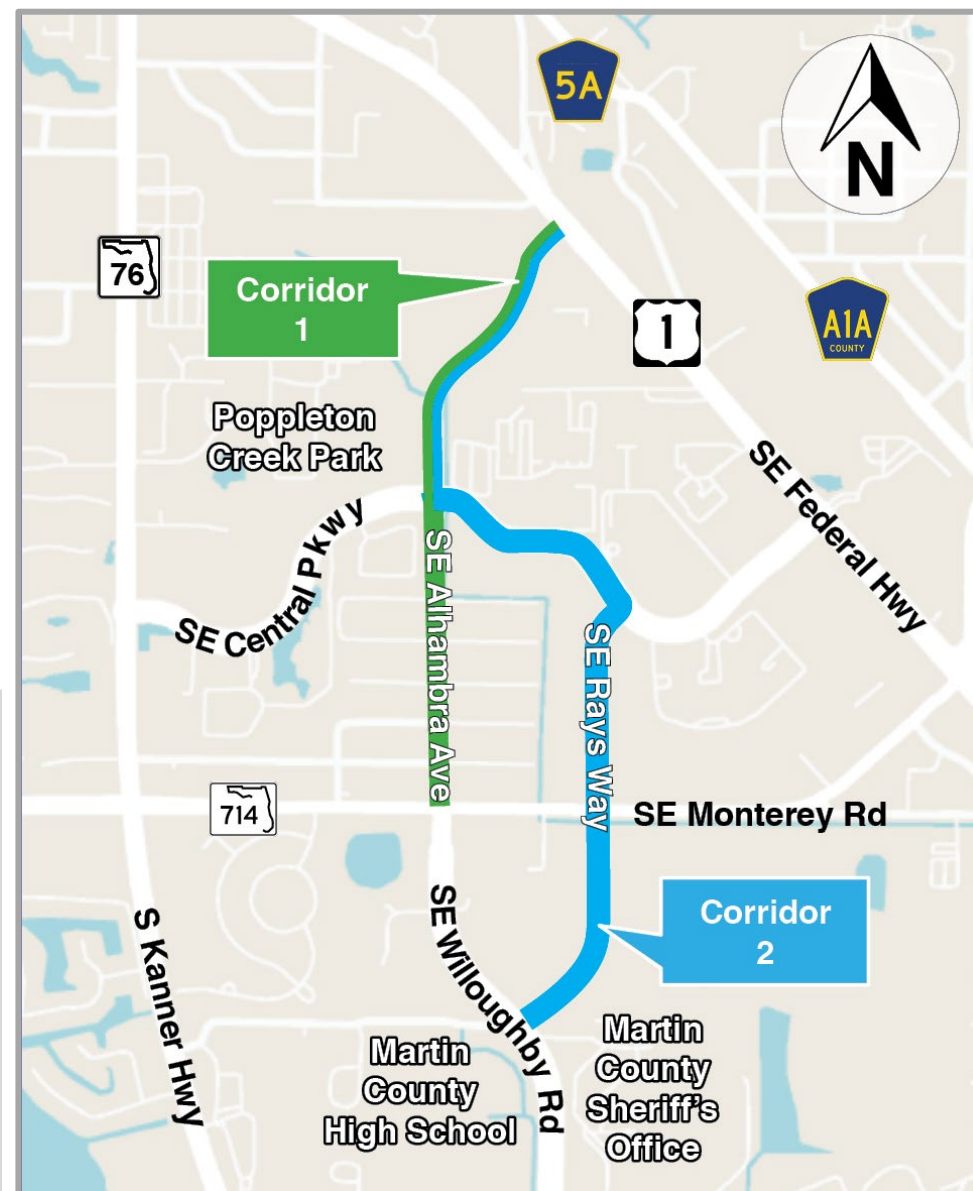

Adjacent Projects and Previous Studies

Adjacent Projects

Project Name	Project FPID	Project Type	Project Phase
SR 714/Monterey Road at FEC Railroad Crossing	441636-2	Railroad Crossing Improvements	PD&E Study
SR 714/Monterey Road/Dixie Highway/Palm Beach Road	444405-2	Bike Lane/Sidewalk	Design
SR 714/Monterey Road from Citrus Boulevard to SW Martin Downs Boulevard	436870-1	Add Capacity	Construction
Cove Road from SR 76/Kanner Highway to SR 5/US 1	441700-1	Widening	PD&E Study
CR 713 from I-95 to SW Martin Highway	441699-1	Widening	PD&E Study

Previous Studies

The Corridor Feasibility Study Report for Willoughby Boulevard from SR 714/Monterey Road to US 1/Federal Highway (FPID: 419669-3)

Purpose and Need

Purpose

- ❖ Extend north-south corridor and provide system linkage
- ❖ Strengthen multimodal interconnectivity and mobility
- ❖ Improve safety for pedestrians and bicyclists

Need

- ❖ Willoughby Boulevard does not connect to US 1, resulting in circuitous routes for traffic.
- ❖ Existing routing increases travel time congestion.
- ❖ Limited bicycle and pedestrian facilities are available in the project area.
- ❖ SR 714/Willoughby Boulevard intersection is a high bicyclist crash area.

Objectives

- ❖ Optimize regional connectivity, improve traffic operations, relieve congestion on existing streets, and improve pedestrian and bicycle safety.
- ❖ Obtain **Location and Design Concept Acceptance (LDCA)** for a proposed alternative that meets the purpose and need.



Existing Conditions – Roadway

- ❖ Local roads
- ❖ Two vehicular travel lanes (one in each direction)
- ❖ Posted speed Limit: 25 miles per hour (mph)

Alhambra Avenue

- ❖ Sidewalks on west side from Monterey Rd to Seville St

Rays Way

- ❖ Sidewalks on west side from Monterey Rd to Central Pkwy

Central Parkway

- ❖ Traffic calming, sidewalks, mid-block crossings, and on-street parking

12 Key Intersections

- ❖ Intersection Control Evaluations (ICE) at 5 locations
 1. Stop control
 2. Signalized
 3. Roundabout

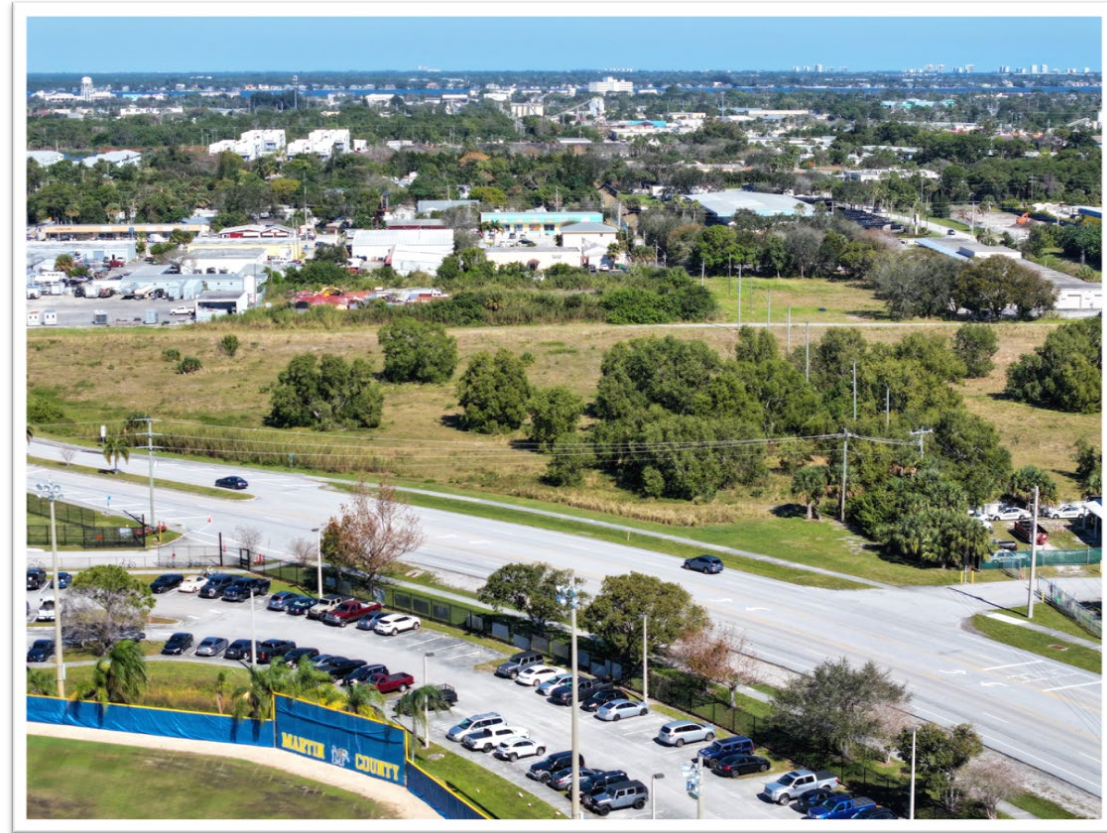

Existing Conditions - Traffic

- ❖ Congestion on SR 76 and SR 714
- ❖ LOS C along the Willoughby Blvd corridor
- ❖ Average daily truck percentage 6.7%

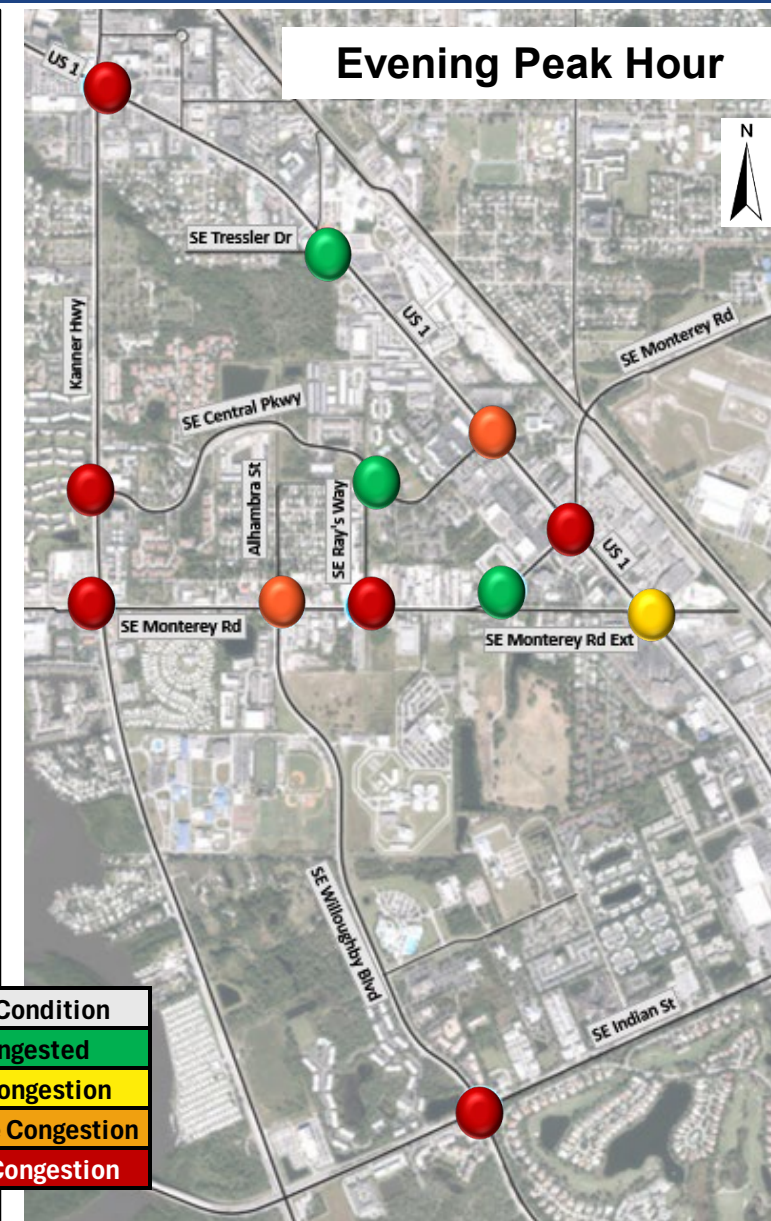
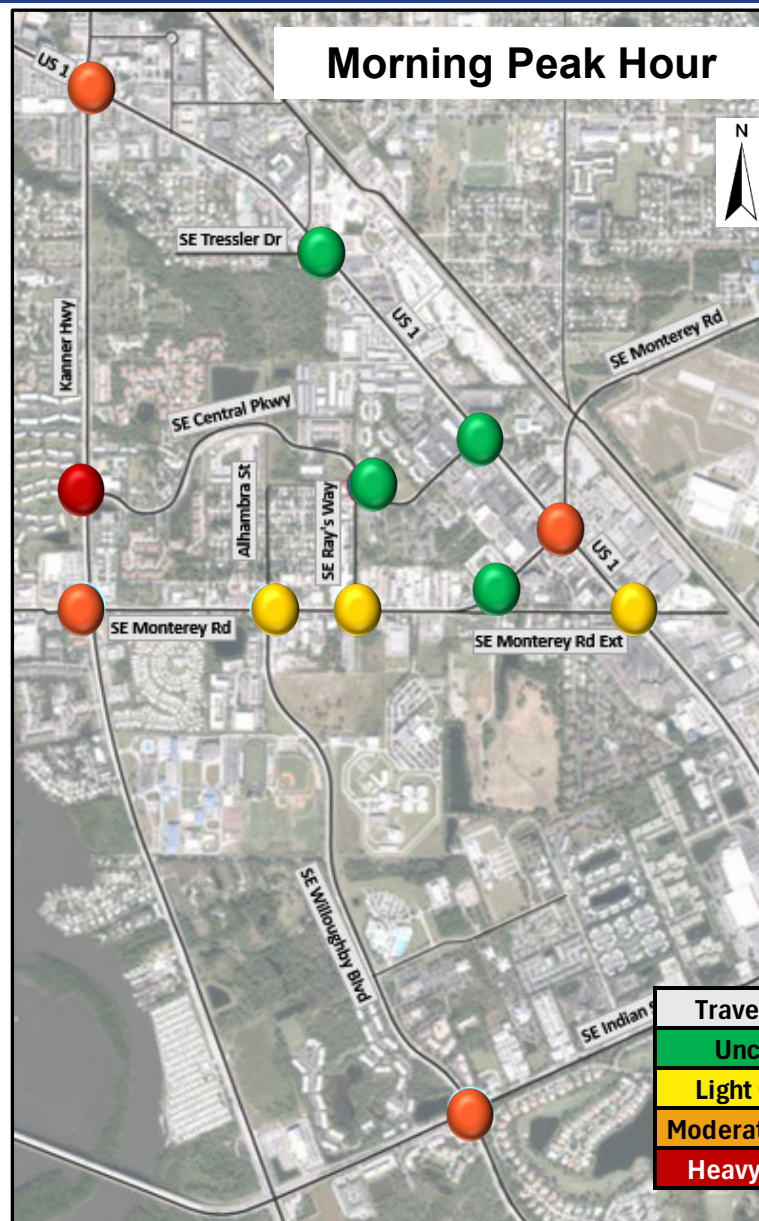

Existing Conditions - Safety

❖ Overall (2019 to 2023)

- 1,695 crashes
- 3 fatalities

❖ Existing Segments

- US 1/Federal Highway from SR 76/Kanner Highway to Central Parkway: 274 crashes (2 fatalities)
- SR 76/Kanner Highway from US 1 /Federal Highway to Monterey Road: 214 crashes (1 fatality)
- Central Parkway from SR 76/Kanner Highway to US 1/Federal Highway: 17 crashes
- SR 714/Monterey Road from SR 76/Kanner Highway to US 1/Federal Highway: 91 crashes
- Monterey Road Ext from SR 714/Monterey Road to US 1/Federal Highway: 12 crashes
- Rays Way from Central Parkway to SR 714/Monterey Road Ext: 0 crashes
- Willoughby Boulevard from SR 714/Monterey Road to Indian Street: 31 crashes



Engineering - Alternatives

Corridor 1

- Will require right of way from residential parcels along Alhambra Avenue
- Will require right of way between San Jose Street and US 1/Federal Highway

Corridor 2

- Will require right of way acquisition of vacant non-residential properties near southern segment (planned development)
- Potential for right of way acquisition at SR 714/Monterey Road intersection
- May require right of way acquisition from adjacent commercial, retail, and industrial properties along existing roadway segments of Rays Way

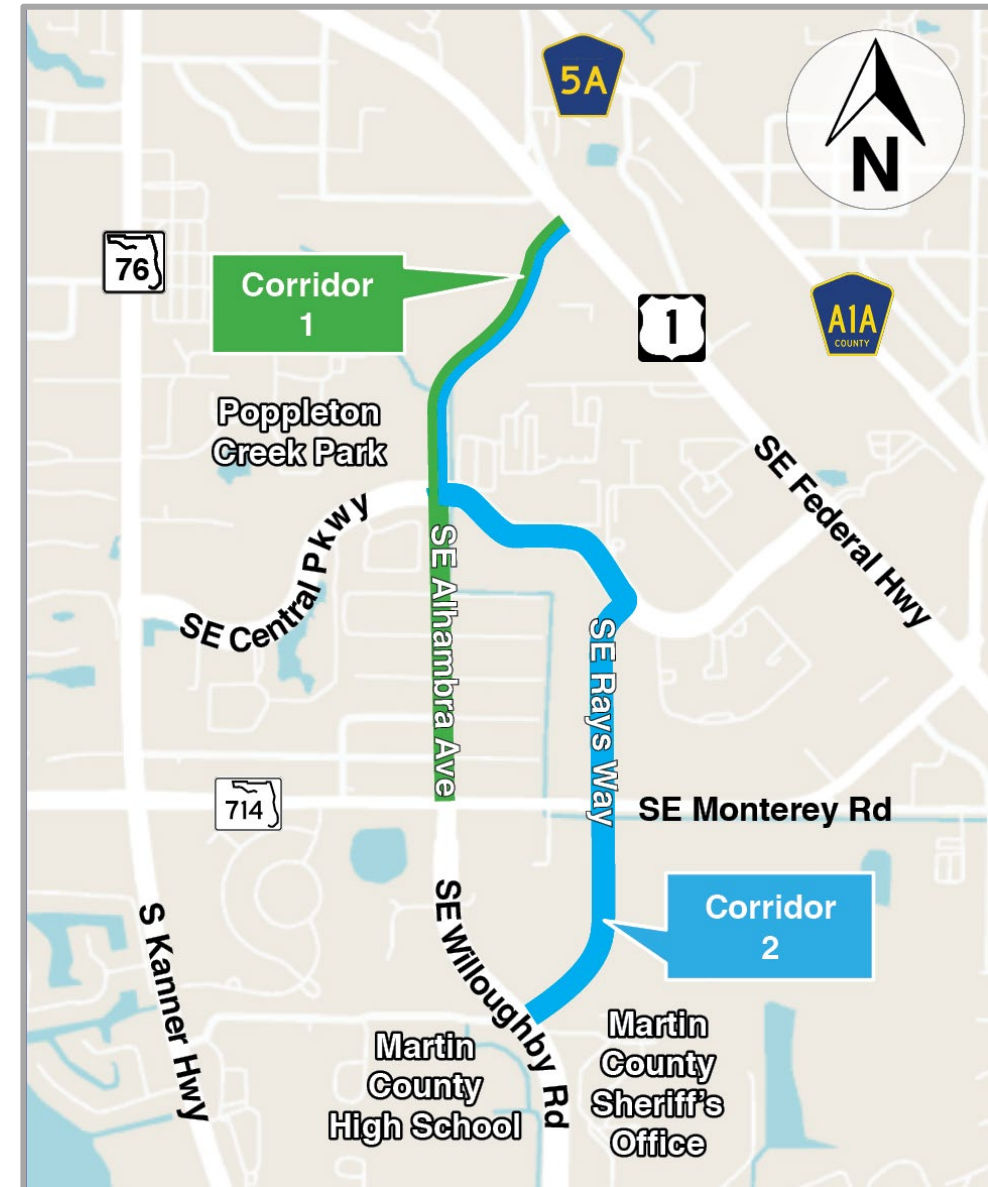

Engineering - Alternatives

- ❖ Two vehicular travel lanes (one in each direction).
- ❖ Includes Bike lanes, sidewalks, and crosswalks.
- ❖ Intersections will include exclusive turn lanes.
- ❖ Relief in area congestion and redistribution of traffic expected to reduce the number of potential crashes.

Proposed intersections

Build Alternative 1:

- Willoughby Blvd Extension and Central Pkwy
- Willoughby Blvd Extension and US 1

Build Alternative 2:

- Willoughby Blvd Extension at Martin County High School
- Rays Way and Monterey Road (*existing*)
- Rays Way and Central Parkway (*existing*)
- Willoughby Blvd Extension and Central Parkway
- Willoughby Blvd Extension and US 1



Environmental

❖ Key Project Issue

Natural

- ❖ **Protected Species and Habitat**
 - Wetlands and Other Surface Waters
 - Essential Fish Habitat
 - Floodplains
- ❖ **Water Resources (Water Quality and Quantity)**

Cultural

- Section 106 (NHPA)
- Historic Sites/Districts
- Archaeological Sites
- ❖ **Section 4(f)**
- ❖ **Recreational Areas**

Physical

- ❖ **Highway Traffic Noise**
 - Air Quality
- ❖ **Potential Contamination**
 - Utilities and Railroads
 - Construction

Social & Economic

- ❖ **Communities**
- ❖ **Economic**
- ❖ **Land Use Changes**
- ❖ **Mobility**
- ❖ **Aesthetic Effects**
- ❖ **Relocation Potential**

Required Agency Coordination



Project Schedule

PD&E Study Began: August 2024

Public Kick-Off Meeting: June 2025

Public Alternatives Meeting: May 2026 (tentative)

Public Hearing: January 2028 (tentative)

PD&E Study Complete: Anticipated August 2028

Design, Right of Way, and Construction: Not Funded

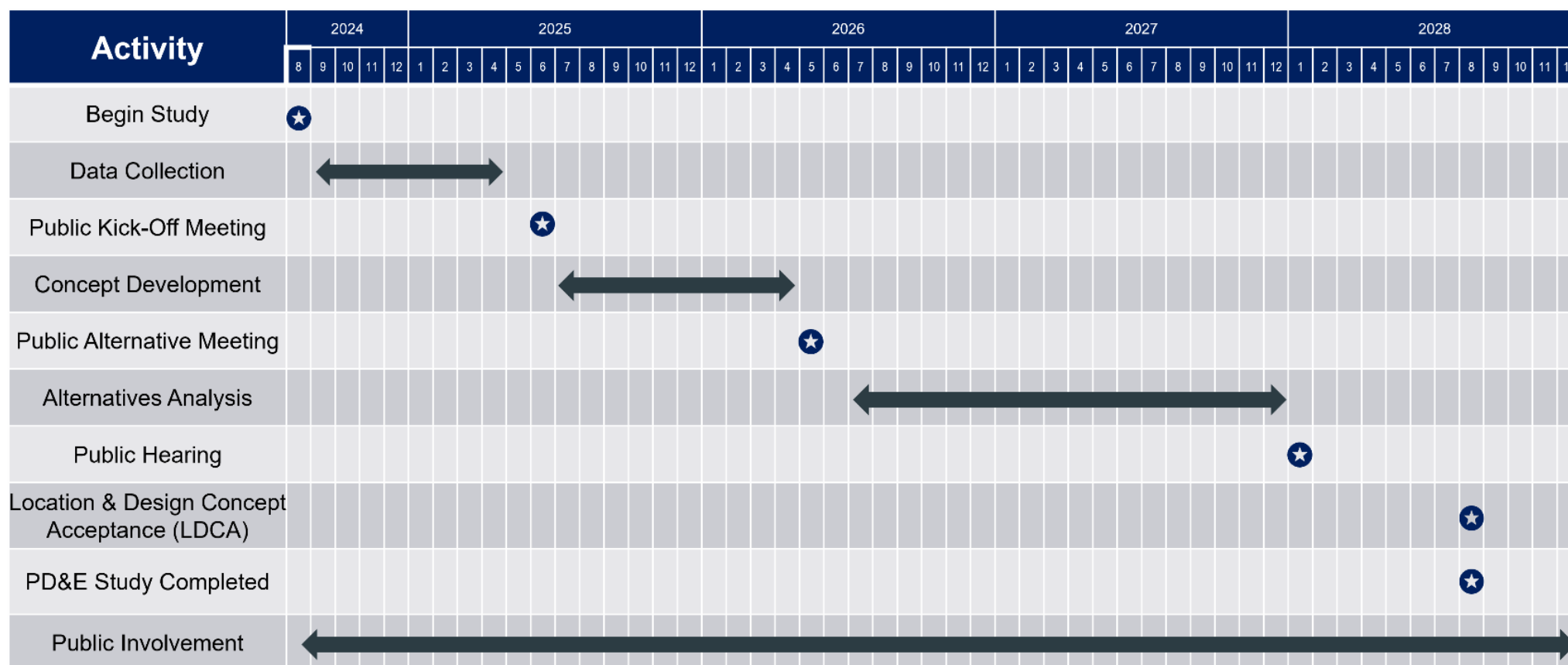

Public Involvement

Public Meetings

- ❖ Virtual Kick-Off Meeting – June 25, 2025
- ❖ In-Person Kick-Off Meeting – June 26, 2025
- ❖ Public Alternatives Meeting – May 2026 (tentative)
- ❖ Public Hearing – January 2028 (tentative)

Public Participation through:

- ❖ Attending Public Meetings
- ❖ Opportunities for input
- ❖ Project webpage:

<https://www.fdot.gov/projects/willoughbypde/>

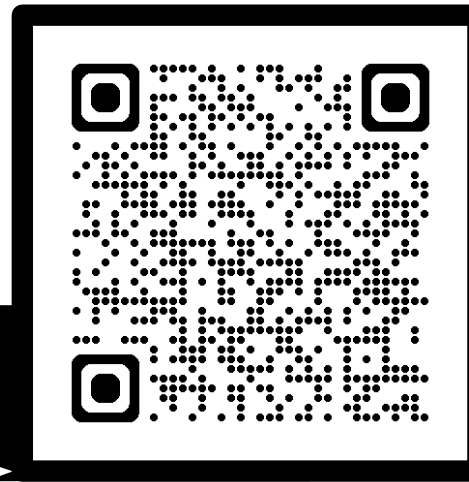

Stakeholder Meetings



Elected Officials
Local Businesses
Local Neighborhoods



Facebook: MyFDOTSEFL

Instagram: myfdot_sefl

Twitter: @MyFDOT_SEFL

Safety Message



Thank you!

Project Website

<https://www.fdot.gov/projects/willoughbypde/>

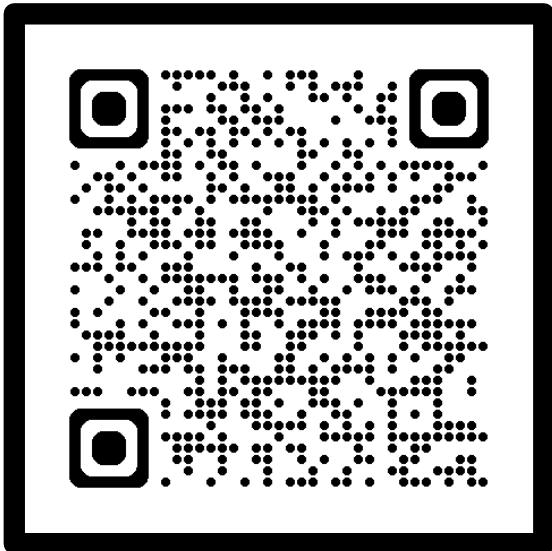

FDOT Project Manager Contact Information

María Formoso, P.E., P.M.P.

Florida Department of Transportation

3400 West Commercial Boulevard

Fort Lauderdale, Florida 33309

(954) 777-4677

Maria.Formoso@dot.state.fl.us

Questions & Answers





SUPPLEMENTAL AGENDA ITEM 6E

TECHNICAL ADVISORY COMMITTEE (TAC) MEETING AGENDA ITEM SUMMARY

MEETING DATE: September 3, 2025	DUE DATE: August 27, 2025	UPWP#: 5
WORDING: CR-708/BRIDGE ROAD-HOBE SOUND FEASIBILITY STUDY PRESENTATION		
REQUESTED BY: MPO	PREPARED BY: Ricardo Vazquez / Beth Beltran	DOCUMENT(S) REQUIRING ACTION: N/A

BACKGROUND

The Florida Department of Transportation (FDOT) has conducted a CR-708/Bridge Road-Hobe Sound Feasibility Study, after the Martin County Board of County Commissioners passed a resolution that requested the replacement of the bridge. FDOT initiated a feasibility study to assess needs, alternatives, costs, and impacts.

The Hobe Sound Bridge is currently Priority #5 on the Martin MPO FY27-FY31 List of Project Priorities (LOPP).

ISSUES

At the September 2025 advisory committee meetings, FDOT staff will provide an update on the CR-708/Bridge Road-Hobe Sound Feasibility Study.

RECOMMENDED ACTION

Provide comments.

APPROVAL

MPO

ATTACHMENTS

- CR-708/Bridge Road-Hobe Sound Feasibility Study PowerPoint Presentation



Geysa Y. Sosa, P.E.
Ronald Sanchez, P.E.

Florida Department of
Transportation, District 4/HDR

Planning and Environmental
Management
Project Development

TAC 9/3/25

CR-708/Bridge Road-Hobe Sound Feasibility Study

Bridge No. 890107

SE Gomez Ave. to CR-707 (SE Beach Road)

FM: 450794-1-22-01

Agenda



- Purpose
- Existing Characteristics
- Alternatives
- Comparison Matrix
- Draft Recommendation
- Next Steps

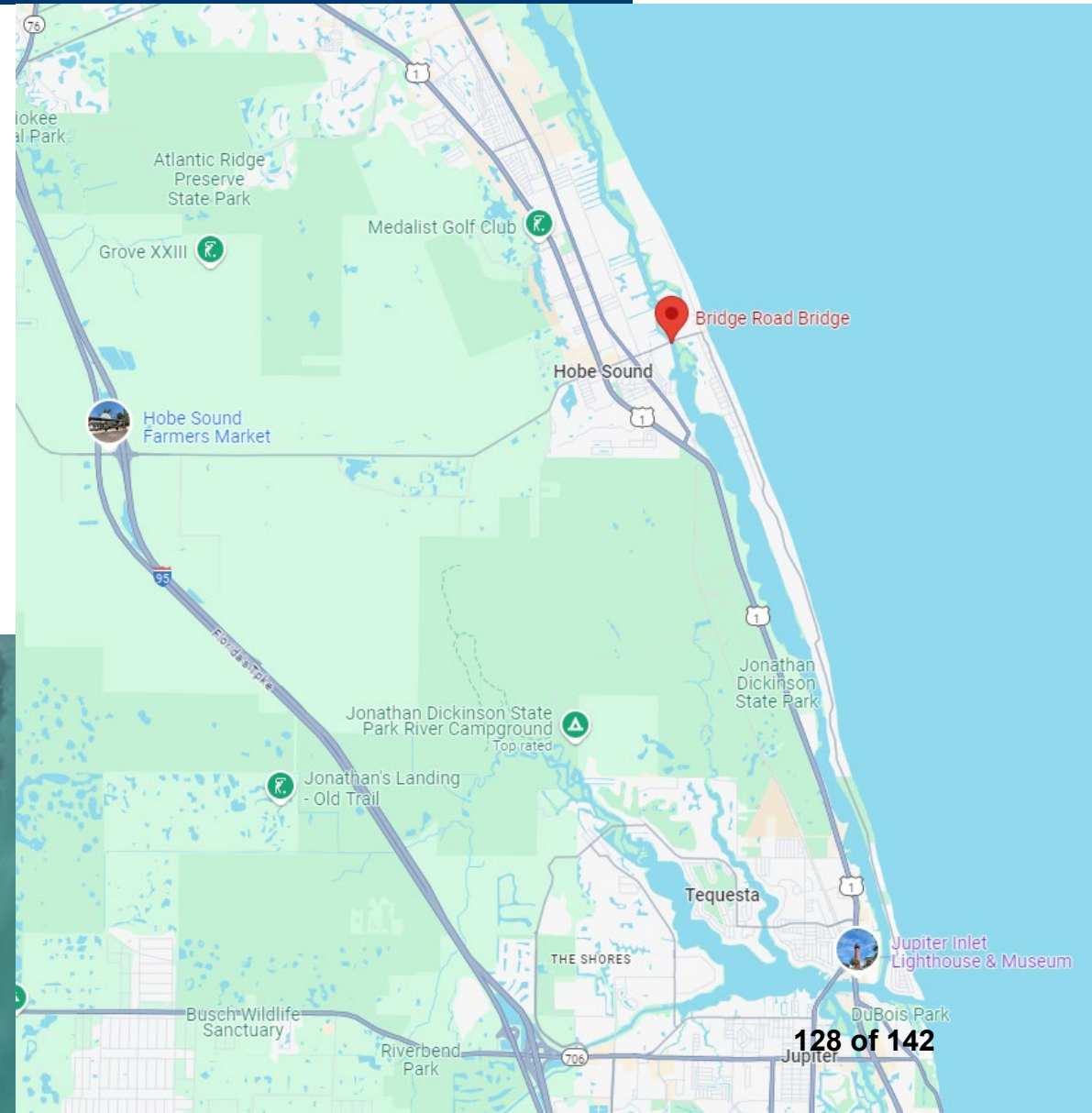
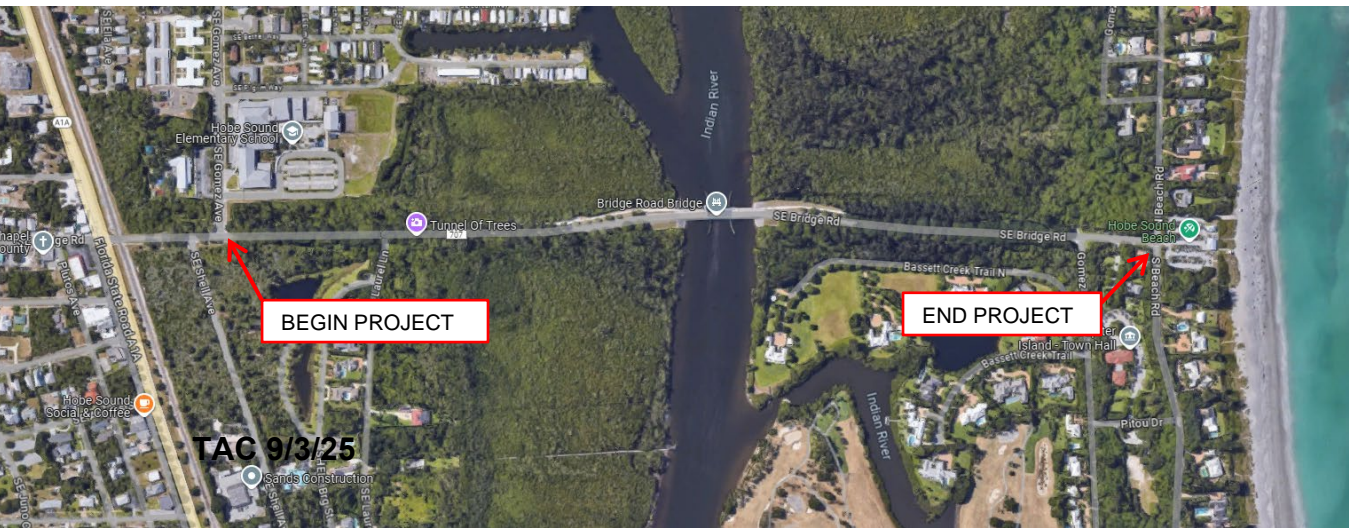

Project Purpose and Need



Purpose

- Bridge replacement included in Martin County's 2024 & 2025 Priority Projects list
- Assess existing conditions of Hobe Sound Bridge (Bridge 890107, CR-708 over Intracoastal Waterway)
- Evaluate alternatives:
 - No-Build
 - Rehabilitation (structural, mechanical, electrical)
 - Replacement

Need

- Martin County Board of County Commissioners Resolution No. 22-2.15 requested bridge replacement
- FDOT initiated feasibility study to assess needs, alternatives, costs, and impacts

Inst. # 2948303
Blk: 3299 Pg: 1951 Pages: 1 of 2
Recorded on: 3/14/2022 4:11 PM Doc: GOV
Carolyn Timmann
Clerk of the Circuit Court & Comptroller
Martin County, FL
Rec Fees: \$18.50

BEFORE THE BOARD OF COUNTY
MARTIN COUNTY, FL



RESOLUTION NO. 22-2.15

A RESOLUTION IN SUPPORT OF THE FLORIDA DEPARTMENT OF
TRANSPORTATION PROJECT DEVELOPMENT AND
ENVIRONMENTAL STUDY, DESIGN, AND REPLACEMENT OF THE
BASCULE BRIDGE IN THE COUNTY'S RIGHT-OF-WAY FOR CR-708
(SE BRIDGE ROAD) BETWEEN SE GOMEZ AVENUE AND CR-707 (SE
BEACH ROAD)

WHEREAS, it is anticipated that the Martin Metropolitan Planning Organization (MPO) Policy Board will approve a draft list of prioritized projects for the Florida Department of Transportation (FDOT) to include in its Five-Year Work Program, beginning July 1, 2022; and

WHEREAS, the list includes a Project Development and Environmental Study, design, and replacement of the bascule bridge on CR-708 (SE Bridge Road) between SE Gomez Avenue and CR-707 (SE Beach Road); and

WHEREAS, the County owns the right-of-way for CR-708 (SE Bridge Road); and

WHEREAS, the Florida Department of Transportation requires a resolution of support from the local governing agency when the FDOT will provide design and construction of a prioritized project in County right-of-way; and

WHEREAS, the Board of County Commissioners has determined it is appropriate to support the Florida Department of Transportation's PD&E Study, design, and replacement of the bascule bridge in the CR-A1A (SE Dixie Highway) right-of-way; and

NOW, THEREFORE, BE IT RESOLVED by the Board of County Commissioners of Martin County, Florida, as follows:

The Board of County Commissioners hereby supports the Florida Department of Transportation's Project Development and Environmental Study, design, and replacement of the bascule bridge in the CR-708 (SE Bridge Road) right-of-way.

Existing Characteristics - Geometry



- Existing bridge built in 1985
- 2 ~ 12' lanes, 4'-6" shoulders, and an 8' sidewalk on WB side of bridge.
- Navigation
 - Vertical clearance in closed position is 21'
 - Width of navigation channel is 90'
- Traffic
 - ~20% volume increase expected thru 2045 per TCRPM V5.1

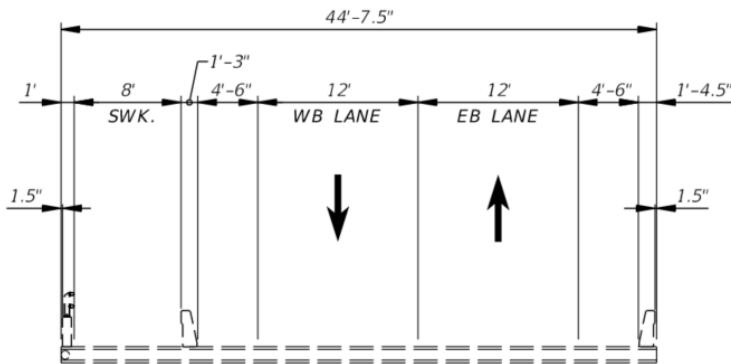

Existing Bridge – Typical Section

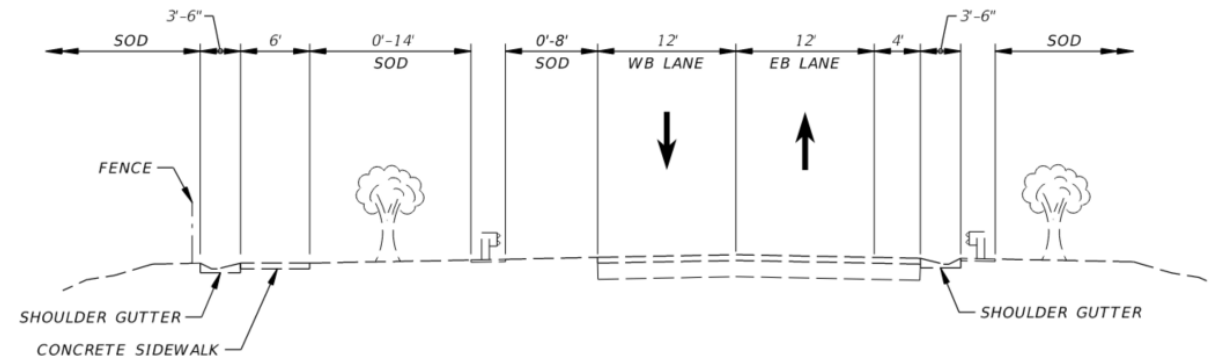

Existing Roadway – Typical Section

Existing Characteristics - Structural Condition



- Bridge in satisfactory or good condition as of latest inspection on 10/17/2023
 - Structural components in good or satisfactory condition
 - Scour countermeasures are recommended, but channel bottom has been stable since 2001.
 - Electrical systems replaced in 2023-4.
 - Mechanical system may need rehabilitation in 15 to 20 years

OVERALL NBI RATINGS:	
DECK:	7 Good
SUPERSTRUCTURE:	6 Satisfactory
SUBSTRUCTURE:	7 Good
PERF. RATING:	Good
CHANNEL:	7 Minor Damage
CULVERT:	N N/A (NBI)
SUFF. RATING:	79
HEALTH INDEX:	92.48

Alternative 1: No-Build

Description

- Baseline alternative intended to describe the effect of no action

Advantages

- No new expenditures for roadway or bridge design, utility relocations, right-of-way acquisition, or construction
- No inconveniences to the traveling public
- No impacts to the natural environment

Disadvantages

- Does not address the desired improvements requested by Martin County
- Does not address scour concerns



Proposed Typical Section

The proposed typical section is common between Alternatives 2, 3a, and 3b

Note: Martin County requested SUP in both directions. However, there is no existing EB connectivity and so EB SUP is omitted from alternatives.

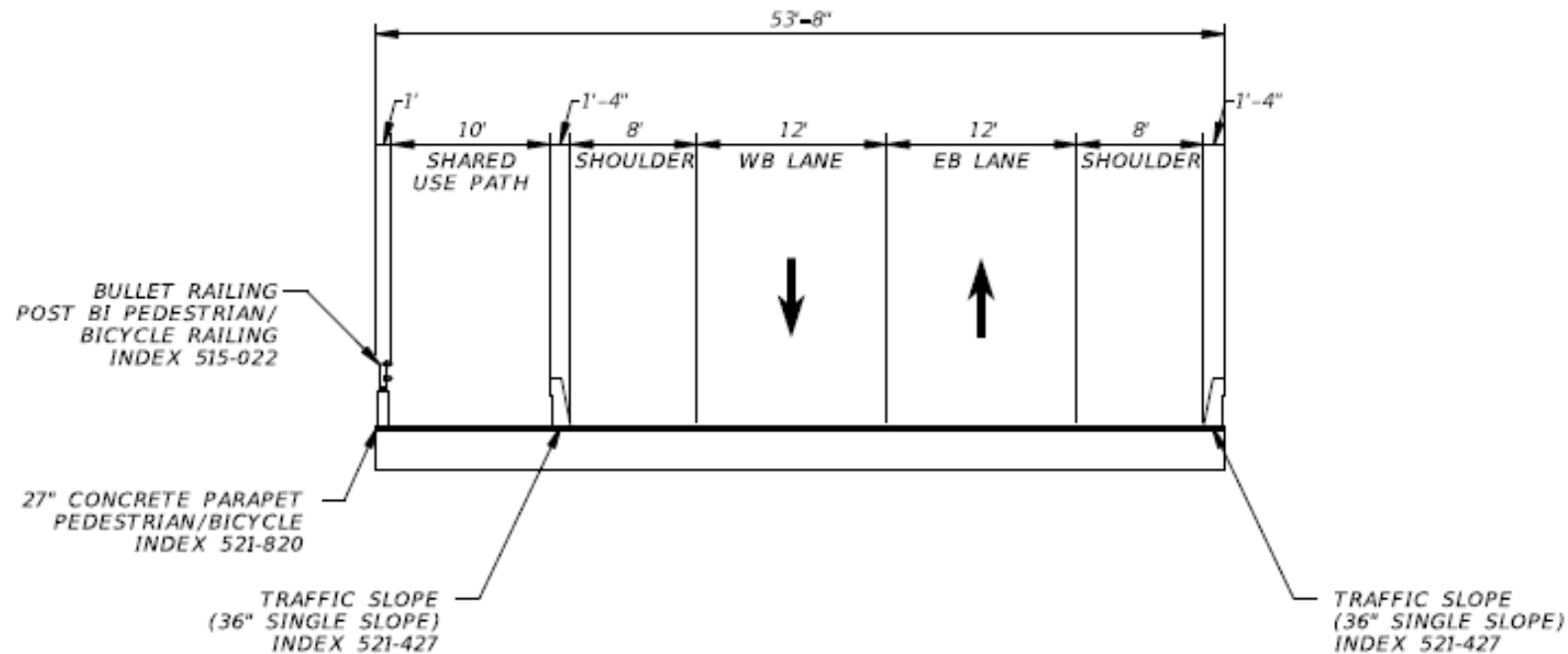

Proposed Typical Section

Alternative 2: Rehabilitation (Widening)

Description

- Widen bridge via overhangs on the movable span, and additional longitudinal stringers on approach span

Advantages

- Increases width of SUP to 10' and adds 8' Shoulders
- Minimal impacts to natural environment
- New Control House

Disadvantages

- No improvement to navigational clearance
- A relatively large expense after mechanical/electrical systems were just repaired/replaced in 2023

Note: Blue highlight is New Work

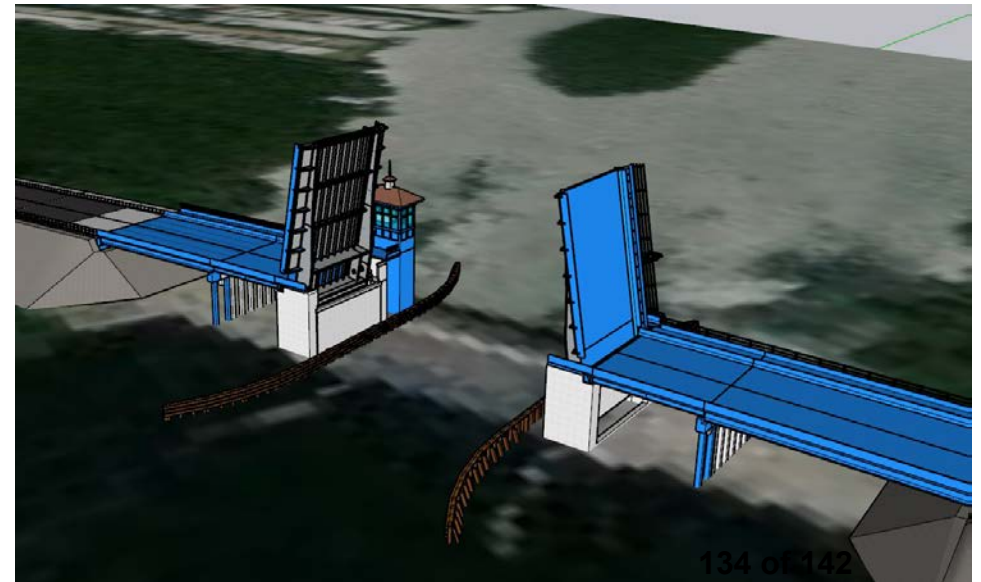

Alternative 3a: Bridge Replacement (High-Level Fixed)

Description

- 13 spans of FIB 72 beams, span length of approx. 160'
- RC substructure, prestressed concrete piles
- 65' minimum vertical clearance

Advantages

- No inconveniences of operating a movable bridge
- Less expensive construction and maintenance compared to a movable bridge

Disadvantages

- Disallows a small portion of boat traffic to traverse this area
- Very large impact to natural, aesthetic, and cultural features

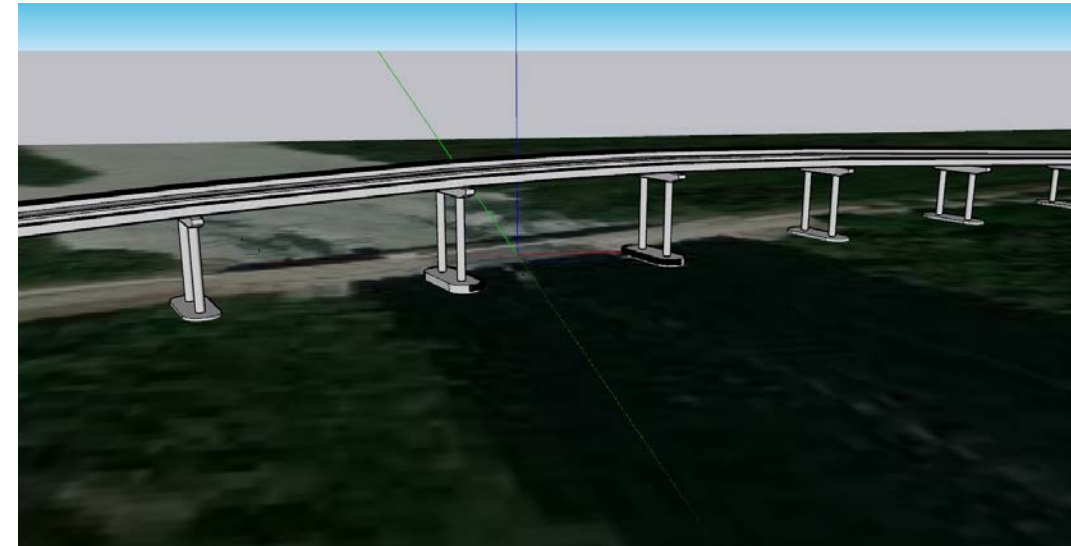
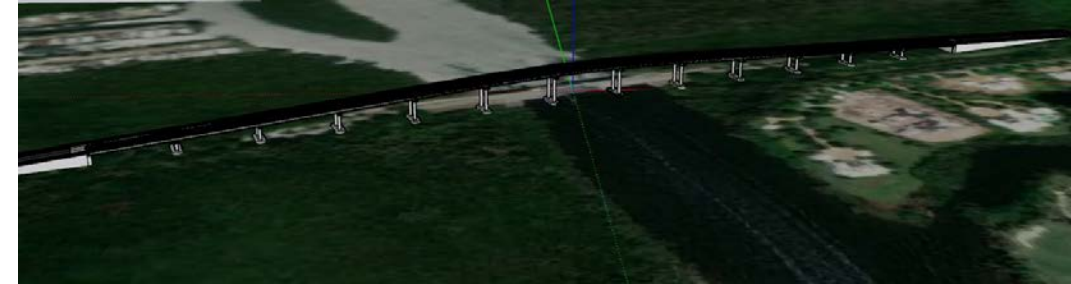

Alternative 3b: Bridge Replacement (Movable)

Description

- Bascule bridge similar in concept to the existing bridge, but accommodates the proposed typical section and wider navigation channel (125 ft)

Advantages

- Minimal impact to natural, aesthetic, and cultural features
- Allows all boat traffic to traverse this area

Disadvantages

- Expensive relative to other alternatives
- Local community needs to continue to deal with inconvenience of movable bridge operations

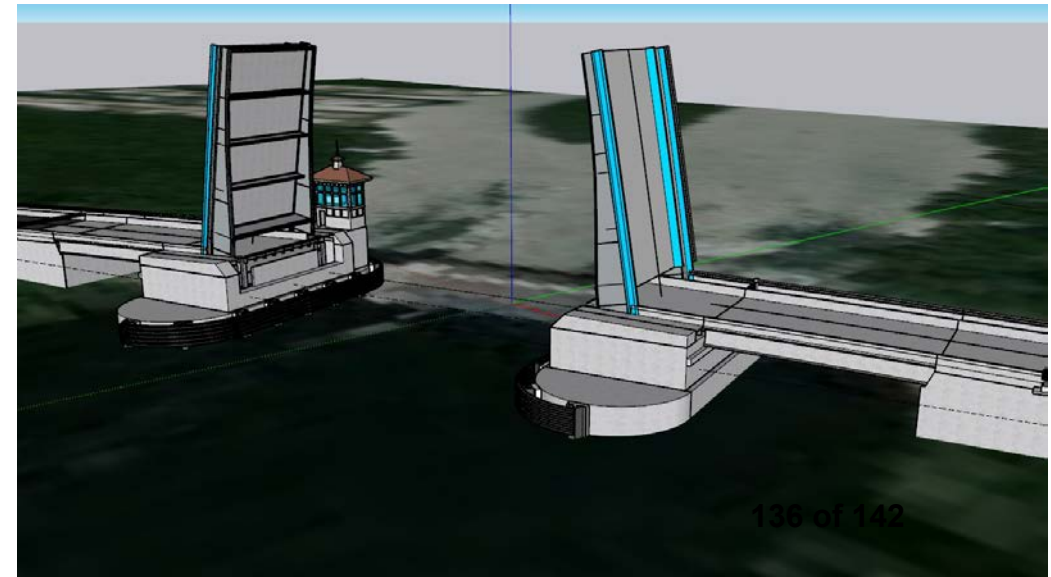
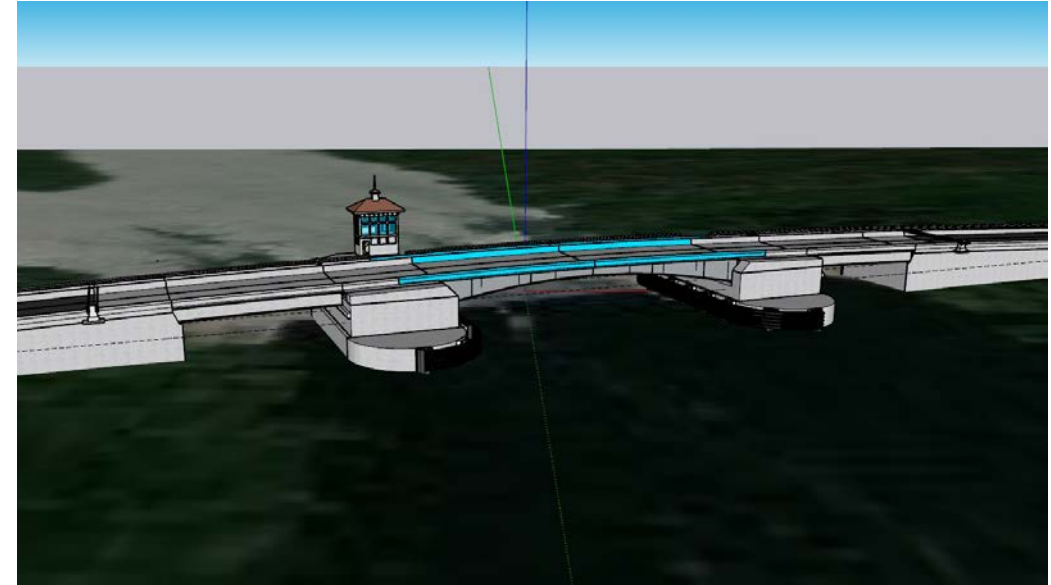

Construction Cost Estimate

Construction Cost Estimate (\$ in millions)		
Alternative	Description	Bridge Cost
2	Rehabilitation (Widening)	23.3
3A	Bridge Replacement (High-Level Fixed)	22.3
3B	Bridge Replacement (Movable)	49.4

Life Cycle Cost Estimate

Life Cycle Cost Estimate (\$ in millions, present value adjusted)		
Alternative	Description	Life Cycle Cost
1	No Build	54.8
2	Rehabilitation (Widening)	69.0
3A	Bridge Replacement (High-Level Fixed)	22.1
3B	Bridge Replacement (Movable)	51.2

Comparison Matrix



Alternatives Comparison Matrix					
Evaluation Factors	Weight	No-build	Rehabilitation (Widening)	High-Level Fixed (Full replacement)	Bascule Bridge (Full replacement)
Bridge Functionality	0.25	3	4	5	5
Traffic Capacity		Adequate	Adequate	Adequate	Adequate
Pedestrian Connectivity		Acceptable	Good	Very Good	Very Good
Bicycle Connectivity		Acceptable	Good	Very Good	Very Good
Navigation Channel		Acceptable	Acceptable	Meets USCG Guidelines	Meets USCG Guidelines
Safety		Meets FDOT Standards	Meets FDOT Standards	Meets FDOT Standards	Meets FDOT Standards
Bridge Performance	0.25	3	3	5	4
Structural Capacity		Satisfactory/Good	Good	Very Good	Very Good
Mechanical System		Good	Good	Very Good	Very Good
Electrical System		Good	Good	Very Good	Very Good
Future Maintenance and Rehabilitation Needs		Moderate	Moderate	Low	Low / Moderate
Environmental Analysis	0.25	5	4	1	3
Natural Environment Impact		N/A	Low	Very High	High
Cultural Environment Impact		N/A	None	Very High	Low
Permitting Requirements		N/A	Low	High	High
Other Considerations	0.10	5	5	2	1
Right-of-Way Acquisition		N/A	None	No R/W acquisition anticipated	R/W acquisition at bascule piers
Utility Relocations		N/A	None	Very High	Very High
Constructability		N/A	Conventional Widening	Category 1 Bridge	Category 2 Bridge
Project Cost	0.15	3	2	4	3
Construction Cost – Bridge (\$ in millions)		N/A	23.3	22.3	49.4
Construction Cost – Roadway (\$ in millions)		N/A	1.1	8.1	12.0
Bridge Lifecycle Cost (\$ in millions, present-value adjusted)		50.3	69.0	22.1	51.2
					138 of 142
Weighted Average Score:		3.70	3.55	3.55	3.55

Recommended Alternative : No-Build

- Most practical & cost-effective option
- Bridge in satisfactory to good condition; recent rehab completed
- Avoids high costs, environmental impacts, and disruptions
- Existing infrastructure meets traffic, bike, & pedestrian needs
- Scour critical designation, but mudline stable for 20 years
- Preserves serviceability; major work can be reconsidered if needed

Q & A Session

Thank you!

Notes

- Martin County Bicycle and Pedestrian Facilities Map 2025